



# 2023

## PRIZE LIST

Last updated on August 21



# EquineChoice®

GENUINE NUTRITION



**PROUD TITLE SPONSOR OF THE  
EQUINE CHOICE® SILVER SERIES**

[equinechoice.ca](http://equinechoice.ca)   

# 2023

## SILVER SHOW DATES

### CENTRAL ZONE

Caledon Equestrian Park, Palgrave

- Phase 1: June 2-4
- Phase 2: June 9-11
- Phase 3: July 13-15
- Phase 4: August 25-27
- Phase 5: September 1-3

### WEST ZONE

Angelstone Tournaments, Erin

- Phase 1: May 12-14
- Phase 2: May 19-21
- Phase 3: June 30-July 2
- Phase 4: July 7-9
- Phase 5: September 15-17

■ WILDCARD: July 28-30

■ Playoffs: September 27 - October 1

SCHEDULES WILL BE UPDATED ON  
[CALEDON.SHOWGROUNDSLIVE.COM](https://www.caledon.showgroundslive.com)  
[ANGELSTONE.SHOWGROUNDSLIVE.COM](https://www.angelstone.showgroundslive.com)  
10 DAYS PRIOR TO EACH EVENT

5 MAY

	1	2	3	4	5	6
7	8	9	10	11	12	13
14	15	16	17	18	19	20
21	22	23	24	25	26	27
28	29	30	31			

6 JUNE

				1	2	3
4	5	6	7	8	9	10
11	12	13	14	15	16	17
18	19	20	21	22	23	24
25	26	27	28	29	30	

7 JULY

						1
2	3	4	5	6	7	8
9	10	11	12	13	14	15
16	17	18	19	20	21	22
23	24	25	26	27	28	29
30	31					

8 AUGUST

		1	2	3	4	5
6	7	8	9	10	11	12
13	14	15	16	17	18	19
20	21	22	23	24	25	26
27	28	29	30	31		

9 SEPTEMBER

					1	2
3	4	5	6	7	8	9
10	11	12	13	14	15	16
17	18	19	20	21	22	23
24	25	26	27	28	29	30

10 OCTOBER

1	2	3	4	5	6	7
8	9	10	11	12	13	14
15	16	17	18	19	20	21
22	23	24	25	26	27	28
29	30	31				



elcome to the 2023 Silver Season!

We are pumped to see this series continue to grow, and to sell out at both Caledon and Angelstone!

Our goal is to continue to improve as an organization, improve our product, and make your experience at both parks a memorable one.

You will see upgrades continue to take place at both parks, and that is a result of the growth of this series. We are committed to continuing to improve the parks.

The 2022 playoffs were incredible, and we can't wait for the 2023 race to the playoffs.

Year end banquets will take place the weekend of October 27-29. What a fun way to celebrate our incredible community.

Thank you for supporting this series, our whole team greatly appreciates it!

Sincerely,

*Kecan White*

CEO Angelstone Events



# SHOW SITE INFORMATION

## ANGELSTONE EVENTS

- | **Show Manager:** Ryan Clermont
- | **General Inquiries:** [office@angelstone.ca](mailto:office@angelstone.ca)
- | **Online Entries** with **West** - [angelstone.showgroundslive.com](http://angelstone.showgroundslive.com) / **Central** - [caledon.showgroundslive.com](http://caledon.showgroundslive.com)

### WEST ZONE / Angelstone Tournaments

- **Show Ground Address:** 8720 Wellington County Rd 50, Erin, ON N0B 2K0  
View Map: <https://g.page/angelstonetournaments>
- **Show Office:** [ASToffice@angelstone.ca](mailto:ASToffice@angelstone.ca)



### CENTRAL ZONE / Caledon Equestrian Park

- **Show Ground Address:** 200 Pine Ave, Caledon, ON L7E 0M1  
\*Horse trailers and campers have to come to 49 Buckstown Trail entrance  
View Map: <https://goo.gl/maps/E5pWuEwzSEmEpNZNA>
- **Show Office:** [CEPoffice@angelstone.ca](mailto:CEPoffice@angelstone.ca)



## On-Site Campground Available

A limited number of Camper spaces are available at both Angelstone Tournaments and Caledon Equestrian Park. Campgrounds must be booked through online application only. Camper spaces will be assigned by Angelstone's show office. First reserve, first serve basis.

<http://angelstone.ca/tournaments/accommodations/camper-space-reservation-silver-dressage/>

- | **Rates** • Silver Phases & Wild Card: \$255.00 • Silver Playoffs: \$375.00 • \*All price + HST /week



**ALBION  GOLF CARS** are Available for Rent at CEP

The Caledon Equestrian Park is an approximately 100-acre property. We recommend that you consider renting a golf cart.

Available only at CEP. Advanced order only.

[http://www.angelstone.ca/forms/Albion\\_CEP\\_Rental\\_form\\_2023.pdf](http://www.angelstone.ca/forms/Albion_CEP_Rental_form_2023.pdf)

# MANAGEMENT TEAM

## ANGELSTONE TOURNAMENTS

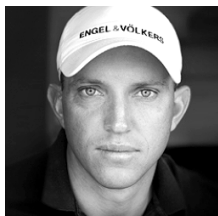

**Kean White**  
President  
keean@angelstone.ca



**Dan Galang**  
Finance  
dan@angelstone.ca



**Kellie White**  
Event Marketing Manager  
kellie@angelstone.ca

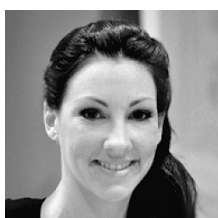

**Kelly Clermont**  
Hospitality Manager  
kelly@angelstone.ca



**Kiria Shantz**  
Office Manager  
kiria@angelstone.ca



**Rachel Ritchie**  
Office  
rachel@angelstone.ca



**Anouska Haantjes**  
Social Media Manager  
anouska@angelstone.ca



**Regan Clermont**  
Stabling Manager  
office@angelstone.ca



**Aj McCoy**  
Exhibitor Manager  
aj@angelstone.ca



**Andrew Mattison**  
Crew Manager  
drew@angelstone.ca

## 2023 STAFF

**Timing:** Eagle Eye Chronos [www.eagleeyechronos.com](http://www.eagleeyechronos.com)

**Medic:** Odyssey Medical / Carter Stowar

**Presentations:** Liz and Kathleen Nelson

**Photographer:** TBA

**Food Services:** Lein Catering 416-251-5858

**Veterinarians:** Trillium Equine Vet Services

Dr. Robin Reid-Bur / 365-297-1042

**On-Site Farrier:** Mountain Oak Farrier Services

Michelle Seberras: 416-831-9379 | Ron Ekblad: 416-938-3991  
[www.mountainoakfarriers.com](http://www.mountainoakfarriers.com)

# MANAGEMENT TEAM

## CALEDON EQUESTRIAN PARK



**Ryan Clermont**  
President  
ryan@angelstone.ca



**Victoria Clermont**  
Creative Director  
victoria@angelstone.ca



**Paul Tan**  
Finance  
paul@angelstone.ca



**Sarah Weir**  
CEO  
sarah@angelstone.ca



**Yvonne Busby**  
Office Manager  
yvonne@angelstone.ca



**Jessica Daubney**  
Office Administration



**Danielle Kendal**  
Sponsorship Director  
danielle@angelstone.ca

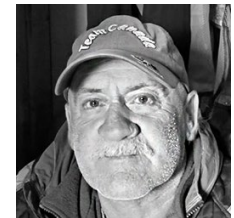

**Terry Jones**  
Crew Manager



**Peter Canzio**  
Crew Manager



**Mike Roon**  
Customer Service Manager



**Anneska Arrieche**  
Customer Service Manager

## 2023 STAFF

**Timing:** Eagle Eye Chronos [www.eagleeyechronos.com](http://www.eagleeyechronos.com)

**Medic:** Odyssey Medical / Carter Stowar

**Presentations:** Penny Murray

**Photographer:** TBA

**Food Services:** Lein Catering 416-251-5858

### **Veterinarians:**

Trillium Veterinary Services

Dr. Jenna Donaldson 365-799-6470

**On-Site Farrier:** Jordan Ouellet 905-807-6958

# 2023 OFFICIALS

(TENTATIVE)

## CENTRAL

CALEDON EQUESTRIAN PARK, PALGRAVE

### Phase 1: June 1-4

- **Judges:** Brad Gabriel, DJ Murtagh
- **Jumper Jury:** Robyn Baechler, Diane Ratigan
- **Steward:** Caroline Hawson, Susan Fish
- **Course Designer:** Michael Pegg, Rebecca McGovern, Chris Gahan

### Phase 2: June 8-11

- **Judges:** Ashton Belcher, Virginia McFadden
- **Jumper Jury:** Brad Gabriel, DJ Murtagh
- **Steward:** Caroline Hawson, Susan Fish
- **Course Designer:** Michael Pegg, Chris Gahan, Michael Giovinazzo

### Phase 3: July 13-15

- **Judges:** Brad Gabriel, DJ Murtagh
- **Jumper Jury:** Caroline Hawson, Di Langmuir
- **Steward:** Susan Fish, Christine Budzak
- **Course Designer:** Michael Giovinazzo, Michael Pegg, Rebecca McGovern

### Phase 4: August 24-27

- **Judges:** Ashton Belcher, Brad Gabriel
- **Jumper Jury:** Di Langmuir, DJ Murtagh
- **Steward:** Caroline Hawson, Jane Heatherington
- **Course Designer:** McGovern, Charles Faubert

### Phase 5: September 1-3

- **Judges:** DJ Murtagh, Robyn Baechler
- **Jumper Jury:** Di Langmuir, Brad Gabriel
- **Steward:** Caroline Hawson, Susan Fish
- **Course Designer:** Charles Faubert, Max Goos

## WEST

ANGELSTONE TOURNAMENTS, ERIN

### Phase 1: May 11-14

- **Judges:** Diane Ratigan, Robyn Baechler, Deanna Kennington
- **Jumper Jury:** Jennifer de Neef, DJ Murtagh
- **Steward:** Susan Evans, Sue Fish
- **Course Designer:** Chris Brandt, Michael Giovinazzo, Gabriel Belanger

### Phase 2: May 18-21

- **Judges:** Lauren Hayes, DJ Murtagh, Ryan Roy
- **Jumper Jury:** Jennifer de Neef, Di Langmuir
- **Steward:** Susan Evans, Sue Fish
- **Course Designer:** Rebecca McGovern, Max Goos

### Phase 3: June 30 - July 2

- **Judges:** Robyn Baechler, DJ Murtagh, Caroline Hawson
- **Jumper Jury:** Jennifer de Neef, Brad Gabriel
- **Steward:** Susan Evans, Sue Fish
- **Course Designer:** Rebecca McGovern, Michael Giovinazzo, Max Goos

### Phase 4: July 6-9

- **Judges:** Brad Gabriel, Peter Stoeckl, DJ Murtagh
- **Jumper Jury:** Robyn Baechler, Jennifer de Neef
- **Steward:** Sue Fish, Susan Evans
- **Course Designer:** Charles Faubert, Mike Giovinazzo, Max Goos

### WILD CARD WEEKEND: July 27-30

- **Judges:** Robyn Baechler, DJ Murtagh, Christina Jones
- **Jumper Jury:** Jennifer de Neef, Diane Ratigan
- **Steward:** TBA, Susan Evans
- **Course Designer:** Michael Giovinazzo, Rebecca McGovern, Charles Faubert

### Phase 5: September 14-17

- **Judges:** Brad Gabriel, Di Langmuir, Virginia McFadden
- **Jumper Jury:** Jennifer de Neef, DJ Murtagh
- **Steward:** Susan Evans, Sue Fish
- **Course Designer:** Michael Giovinazzo, Rebecca McGovern, Charles Faubert

### PLAYOFFS: September 27 - October 1

- **Judges:** Brad Gabriel, Evie Frisque, Robyn Baechler
- **Jumper Jury:** Jennifer de Neef, DJ Murtagh
- **Steward:** Susan Evans, Sue Fish
- **Course Designer:** Chris Brandt, Randy Roy, Lindsay Uyesugi



# ANGELSTONE TOURNAMENTS

## SHOW GROUNDS



8720 Wellington Country Road 50, Erin, ON N0B 2K0





# CALEDON EQUESTRIAN PARK

PALGRAVE, ONTARIO

MOUNT HOPE RD.

TRAILER  
PARKING

SERVICE AREA &  
DELIVERIES

SHIP-IN  
PARKING

SHIP-IN  
PARKING

## NORTH ENTRANCE

49 BUCKSTOWN TRAIL  
TRUCKS/TRAILERS/RV/DELIVERIES

BUCKSTOWN TRAIL

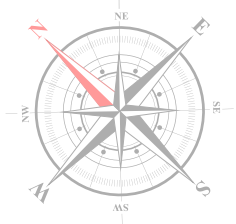

HIGHWAY 50 (QUEEN STREET)

- 1 Main Stadium
- 2 Kubota Annex Jumper Ring
- 3 Meilsoe Hunter Ring (H1)
- 4 Warm-Up Rings
- 5 BFL Hunter Ring (H2)
- 6 North Ring
- 7 Hack / Lunge
- 8 Stabling
- 9 RV Area
- 10 Leon's Lounge
- 11 Pavillion Grandstand
- 12 Ringside Boxes
- 13 Vendor Area
- 14 Indoor Arena Complex
- 15 Show Office
- 16 FEI Stabling
- 17 Judges Tower
- 18 Vet / Farrier / Golf Cart Rental

(P) Parking

(H) Handicap Parking

(R) Restaurant

PINE AVE.

## MAIN ENTRANCE

200 PINE AVE





AURORA – KING – CALEDON – MONO – MULMUR

# CAROLYN SCIME

DISTINCTIVE PROPERTIES — TOWN & COUNTRY







---

# SILVER SERIES ANGELSTONE JACKETS

Silver Circuit Championship Jackets will be awarded to the Gold Medalist during the playoffs from the following Silver Event Divisions (see list below).

- Crossrail Jumper
- 0.6m Jumper
- 0.7m Jumper
- 0.8m Jumper
- 0.9m Jumper
- 1.0m Jumper
- 1.10m Jumper
- Jumper Medal
- Crossrail Hunter
- Flat (Hack)
- Junior Equitation
- Adult Equitation
- Walk/Trot
- Hunter Medal
- Puddle Hunter
- Small Pony
- Medium Pony
- Large Pony
- Children's Pony
- Children's Hunter
- Adult Hunter
- 2'3" Novice Child
- 2'3" Novice Adult
- 2'6" Beginner Child
- 2'6" Beginner Adult
- 2'9" Low Child
- 2'9" Low Adult
- 2'0" Open Hunter
- 2'3" Open Hunter
- 2'6" Open Hunter
- 2'9" Open Hunter
- 3'0" Open Hunter
- 3'3" Open Hunter
- 3'3" Low Jr/Am Hunter
- Hunter Derby
- Grand Prix

- All 'Gold Medalist' must claim their Championship jackets by emailing [kellie@angelstone.ca](mailto:kellie@angelstone.ca) and should confirm their jacket size within one week from the last day of the show.
- Random color (no color choice)
- Size options: (W/M) XS/S/M/L/XL (no kids size)
- Jackets, prizes, and ribbons will be presented at the Silver Series Banquet (Date TBD)
- Prizes/Ribbons MUST be claimed by December 1, 2022. They will not be held or shipped out.



# SHOW FEES

*Stall Request   Hay and Shavings Pre-order Forms are available for download online at: <a href="http://www.angelstone.ca">http://www.angelstone.ca</a>	
<b>All In Fee: Wild Card / Playoffs</b> (not including drug fee, facility/medic fee, hay/shavings, and tack stalls)	<b>\$299.00 / \$395.00</b>
<b>Drug Fee: Silver / Bronze</b> (mandatory)	<b>\$8.00 / \$4.00</b>
<b>Canadian High Performance Fee</b> (mandatory)	<b>\$7.00</b>
<b>Post-Entry Fee</b> (see Rules & Regulations)	<b>\$50.00</b>
<b>NSF Cheque Fee</b> (Not Sufficient Funds / see Rules & Regulations)	<b>\$60.00</b>
<b>Weekend Tack Stall Fee / Playoffs</b>	<b>\$125.00 / \$175.00</b>
<b>Central Zone Indoor / West Zone FEI Stabling Option Stall Surcharge</b>	<b>\$95.00 / \$50.00</b>
<b>Stall Cleaning Fee</b> (if stall is not gutted upon departure of show grounds)	<b>\$69.00</b>
<b>Layover Fee</b> (see Rules & Regulations)	<b>\$50.00</b>
<b>Facility / Medic Fee</b> (mandatory)	<b>\$25.00 / \$15.00</b>
<b>Washroom Fee</b> (mandatory)	<b>\$5.00</b>
<b>Shavings</b> (per bale)	<b>\$12.00</b>
<b>Hay</b>	<b>\$18.00</b>
<b>Camper Fee: Phases / Playoffs</b>	<b>\$255.00 / \$375.00</b>
<b>Pass Transfer Fee</b> (After April 15th)	<b>\$100.00</b>



**ONTARIO COLLEGIATE**  
EQUESTRIAN ASSOCIATION

Providing university students with a way to continue riding and competing throughout the school year. Experience the fun of hunter equitation competitions on the skilled and kindly donated horses by local equestrians.

ontariocea.com |  

Find your team at these participating schools:

- McMaster University
- Ryerson University
- Brock University
- University of Toronto
- University of Waterloo
- Wilfred Laurier University
- Trent University
- Georgian College
- Laurentian University
- Western University
- York University
- University of Guelph
- Carleton University
- University of Ottawa
- McGill University
- Ontario Tech University
- Durham College
- Queens University

# RULES & REGULATIONS

The Silver Series Tournaments are EC Sanctioned Silver/Bronze competitions members, of Equestrian Canada 11 Hines Road, Suite 201, Ottawa, Ontario K2K 2X1 and are governed by the rules of EC.

Statement of Principles: The Equestrian Canada Statement of Principles- Section A: General Regulations A602.3(f) as of 2023, The statement of Principles has been moved from the Rules of Equestrian Canada to the Code of Conduct and Ethics, which can be found on their website.

(A602.9) When registering for EC sanctioned competitions, athletes must indicate the name of their coach on the entry form or specify that they are self-coached. Coaches from other countries, must be in good-standing with their home federation and must declare/have proof of insurance. See Rules of Equestrian Canada, Section A, General Regulations, Article 102, Safe Sport Environments.

(A602.2) Every class offered herein which is covered by the rules and specifications of the current rules of EC Rules and will be held and judged in accordance with the EC Rule Book all questions not covered by these rules shall be decided by the show management, whose decision will be final.

(A602.4) Canadian entries are required to hold both an EC Horse Recording Number and have paid the Horse Recording Annual Activation fee to compete, or if owned by a temporary sport license holder, a Temporary Horse Registration form must be purchased at each competition entered. Foreign entries must sign an affidavit. (See A404)

(A602.5) Any horse entered in any class at a competition may, may be selected for equine medication control while at the event location.

(A602.7) Per Article A801, every entry at an EC sanctioned competition shall constitute an agreement by the person(s) responsible that the owner, lessee, trainer, manager, agent, coach, driver or rider and horse shall be subject to the EC constitution and all rules of EC and any additional rules set by the competition. It is the responsibility of all individuals participating in any capacity in EC sanctioned competitions to be knowledgeable regarding the EC constitution and the applicable rules of EC and the additional rules, if any, imposed by the competition. Do not participate in this EC sanctioned competition in any capacity if you do not consent to be bound by the constitution and rules of EC and any other additional rules imposed by the competition.

(A602.8) All horses attending Equestrian Canada sanctioned competitions must have met the requirements of Article A519, Vaccinations. See Rules of Equestrian Canada, Section A, General Regulations, Article A519, Vaccinations. All competitors must be able to show the proof of vaccinations upon request.

## ELIGIBILITY FOR COMPETITION/PLAYOFFS AND YEAR-END AWARDS

- **All RIDERS, OWNERS and COACHES** must provide proof of valid 2023: EC Bronze or EC SILVER for appropriate divisions listed herein, OE (Ontario Equestrian) and memberships must be provided prior to competing at ALL SHOWS. All RIDERS, OWNERS and COACHES must be current members in good standing before the first horse show for points to apply and remain in good standing all year long.
- Horses/ponies must have a valid EC recording number for all SILVER classes/divisions listed.
- The top twelve from each division will be eligible to compete at Playoffs.
- Playoff entries must be completed online [angelstone.showgroundslive.com](https://angelstone.showgroundslive.com) by **September 15<sup>th</sup>, 2023**

# Rules & Regulations: **Administration**

- **Silver Series open to 2023 Silver Series Pass Holders ONLY.**
- **STALL FEES and SEASON PASSES ARE NON-REFUNDABLE after booked.**
- **Entries** - are to be completed online [www.showgroundslive.com](http://www.showgroundslive.com). Entries due 21 days before the horse show to avoid a post entry fee. All entries must have complete address, EC, OE or USEF numbers, and horse recording numbers (Silver). It is the responsibility of the exhibitor to provide proof of all necessary memberships. Any exhibitor competing without proper memberships will pay temporary membership fees at each competition. These fees will be non-refundable.
- **Competitor numbers** - will NOT be issued without full payment or a signed open cheque left or credit card information with the show secretary to cover all charges and fees incurred by the exhibitor.
- **All outstanding accounts** - any outstanding account to the Angelstone Group of companies must be paid in full before number being issued. Must be paid in full before an entry can be accepted and processed. All accounts must be settled before the next show, otherwise, entries will be denied, and no points awarded. Please note that any outstanding accounts at year-end will not be eligible to compete in the Specialty classes or receive year-end awards.
- **Veterinarian and/or Farrier bills** - incurred at the horse show (medical emergencies, farm calls, etc.) must be settled preferably the day the costs are incurred, but no later than 2 weeks after the event. All unpaid bills to the series "On-call Veterinarian" will result in an outstanding account for the competitor, thus the competitor will not be able to compete at any Silver Series Show nor the Playoffs until the account has been paid in full.
- **Stabling** - is limited and must be arranged directly with the individual show facility. Season Pass holders will have secure stabling spaces. Cross ties are not permitted in aisle ways. Stable request forms MUST be sent into West: [ASToffice@angelstone.ca](mailto:ASToffice@angelstone.ca) / Central: [CEPoffice@angelstone.ca](mailto:CEPoffice@angelstone.ca) 21 days before the show. Online stall requests WILL NOT be considered received without the Stall Request Form, which is available for download online at [www.angelstone.ca](http://www.angelstone.ca)
- **Stall Cleaning Fee** - A \$69.00 + HST fee will be charged to ALL exhibitors whose stall is not cleaned before departure of the show.
- **Layover Fee** - horses who remain on site between back to back show weeks will be charged a \$50 layover fee
- **Facility/Medic Fee** - \$40.00/horse. This fee covers extra precautionary measures set in place to keep our people and competitors safe throughout day to day operations during competitions.
- **NSF cheques** - \$60.00 bank penalty charges will be added to all accounts paid with cheques that are returned from the bank for any reason.
- **Campers** - must be booked online at:  
<http://angelstone.ca/tournaments/accommodations/camper-space-reservation-silver-dressage/>  
Campers' rules and regulations are included in the online application form.
- **Show Schedules** - Show management reserves the right to change or amend show schedules up to one hour prior to the designated class. Show management reserves the right to combine divisions at any time.
- **Ribbons** - ribbons are the responsibility of the competitor, not show management. Ribbons will be available via presentation or at the ingate any time on the SAME DAY of competition ONLY. Ribbons will not be held. Please do not collect ribbons that do not belong to you.
- **The hack division** is considered a division. Entries wishing to compete in the hack division plus two divisions can pay an additional fee of \$79. This exemption is not valid for any other third division.  
**Walk/Trot - 2023 PILOT** - Entries already competing in two divisions and wishing to compete in the walk/trot division in addition to those divisions, can pay an additional fee of \$100. This exemption is not valid for any other third division.
- ✱ The intention behind a 2 division limit is not only for time limits with running events with over 500 horses, but also for the welfare of the horses involved. Especially on the longer summer days with the heat.  
Other zones also allow for 2 divisions per day, based on their entries, however, Silver Series West and Silver Series Central do not allow for additional divisions or classes. We allow for only the Hack Division, which runs on a separate day from the rest of the event.

# Rules & Regulations: **General**

- All horses May compete in (2) divisions, Plus one medal, one equitation, and one derby, and one Grand Prix.  
- \$250/division fine
- Amateur riders must have a valid “Amateur Status” designation as per EC Article G108.
- COMPETITION NUMBERS must be worn by all horses competing and VISIBLE.
- Dogs MUST be kept on a leash at all times while on the property. There will be a \$100 fine for any disruption to competition caused by a loose dog.
- Vehicles - All vehicles must be parked in designated areas only. There is no parking on the roads or in the barn areas at any time. All motorized vehicles including golf carts, scooters, dirt bikes, 4-wheelers, etc. must be operated by Fully Licensed Drivers Only. Unlicensed Drivers will be issued a warning on their first offence. Additional offences will be fined \$250 per violation. Cars parked in the stabling area will be fined \$100 per violation.
- Horse trailers must be parked in the designated area. AST: by the main entrance, CEP: by the stabling area. CEP: Horse trailers and campers have to come to 49 Buckstown trail entrance.
- Protests, if any, must be made in writing and must be in the possession of the show secretary within 48 hours of the completion of the class concerned. No protests will be considered unless accompanied by a deposit of \$100.00 cash that shall be forfeited to the committee if the said process is not sustained. (Article A1206).
- Protesting an animal's height requires a \$100.00 cash deposit. Protests are made through the steward at the show. There will also be Exhibitor Report forms available in the show office that can be submitted to the show office, the steward or directly to the OE.
- Polo shirts are acceptable attire in the jumper rings unless otherwise noted. Proper attire (jackets, ties, etc) is required for the Grand Prix and for all Hunter divisions and equitation/medal classes.
- Approved headgear: all competitors must wear proper fitting, ASTM approved protective headgear, with the safety harness correctly secured while mounted in competition or on event grounds.
- In the event of a fall, the exhibitor must leave the ring dismounted.
- Riders are allowed to show Hors Concours in Jumper Ring at the discretion of the Show Manager - Art. G201.3
- Please consider the Equestrian Canada rules of conduct with respect to ringside manners and behaviors. In the event of TRAINER CONFLICT, the ring that takes priority for that day will be announced and posted in the office. It is expected that a rider waiting for their trainer must be warmed and ready to show and waiting at the gate. It is not acceptable to hold a ring for a hack or flat class.

## **PONY HUNTERS**

### **PER EC ARTICLE G306**

G306.2 Adults are permitted to show (be judged) on large ponies in miscellaneous nonpoint classes not limited to juniors and Adult Amateurs may ride large ponies in adult amateur classes where fences do not exceed 3' (0.90 m).  
***A pony shown in any judged class(es) by an adult may not be shown in judged classes by a junior at the same competition.***

### **AGE ELIGIBILITY**

- (a) For show purposes, ponies are to be divided as follows:

Large Ponies - over 13.2 hands, but not to exceed 14.2 hands.  
Medium Ponies - over 12.2 hands, but not to exceed 13.2 hands.  
Small Ponies - do not exceed 12.2 hands

- (b) Riders in Pony Hunter Classes:

Junior 'A' Riders may ride Large ponies only  
Junior 'B' and Junior 'C' Riders may ride ponies of all heights





Wishing everyone involved  
with the Angelstone Silver Series  
a successful and fulfilling season!

**SISKINDS** | The law firm

[siskinds.com](https://siskinds.com)

519.672.2121

# SILVER SERIES MEDAL DESCRIPTION

## SILVER SERIES HUNTER MEDAL – Class #23 (2'9")

Originally created in the image of the Jump Canada Medal, the Silver Series Medal class has evolved into a specialty class and a favorite amongst the Hunter riders. Where contradiction exists, these specifications supersede those of the Equine Canada Jump Canada Medal. These classes are open to Junior and Amateur riders only. Riders may walk the course.

**First Phase - Over fences:** Figure eight course of no less than eight jumps. Fences not to exceed 2'9". Class is judged in accordance with Article G1008 Class Routine Over Fences. No additional test over fences is permitted.

**Second Phase - On the Flat:** All competitors or a maximum of ten shall be called back to perform at the walk, trot, and canter. From a maximum of four competitors, the judge may call for a minimum of two or more requirements from Article G1009 Tests (Equine Canada Rule Book Section G).

**Scoring:** Medal classes will be judged 60% over fences and 40% on the flat.

**Tack & Equipment:** All tack and equipment remain the same for both phases. Restrictions as per Article G1003 through G1005.

## SILVER SERIES JUMPER MEDAL – Class #22 (0.9m)

Originally created in the image of the CET Medal, the Jumper Medal has evolved into a specialty class favorite to jumper riders. These specifications supersede those of the Equestrian Canada CET Medal. This class is open to Junior and Amateur riders only. It is judged with both a jumping and a flat phase.

**Jumping Phase:** The jumping phase should be over a course of at least nine (9) fences. Fences will not exceed 0.9m in height with a spread not to exceed the height. The course must contain at least one double or triple combination with at least one spread fence. Other spread fences are required elsewhere on the course. Liverpool is optional.

**Flat Phase:** All riders, or a maximum of twelve who complete the Jumping Phase, shall be called back to perform on the flat. During the flat phase, riders will show a working walk, the working trot sitting, the working trot rising and showing a lengthening of stride, the working canter, and the working canter showing a lengthening of stride. The top four riders in the flat phase will be asked to complete a short test determined by the judge. When this test is being ridden, the riders will turn their backs so they cannot watch the other competitors.

**Judging:** Jumping phase is to be conducted under current Equestrian Canada jumper rules. In addition, the class will be judged on seat, hand, guidance, and control. Jumper Medal is to be judged 60% over fences and 40% on the flat.

**Tack & Equipment:** All tack and equipment remain the same for both phases. Only running martingales used in a conventional manner are permitted. No Standing martingales, German martingales, draw reins or restricted running martingales are permitted. Conservative colored headgear (As per Article G1103) must be worn, with no additional adornment. Stirrups are restricted as per Article G1102).

# SILVER JUMPER CLASS SPECS

**0.9m Jumper:** Open to all horses and ponies. Maximum height of fences to be 0.9m. Run under Table A and FEI Article 238.2.2.2

- Class #13                      Table A
- Class #14                      Table A Speed
- Class #15                      Table A Classic

**1.0m Jumper:** Open to all horses and ponies. Maximum height of fences to be 1.0m. Run under Table A and FEI Article 238.2.2.2

- Class #16                      Table A
- Class #17                      Table A Classic

**1.10m Jumper:** Open to all. Maximum height of fences to be 1.10m. Maybe run with an immediate jump-off format for Table A classes. Standing martingales, German martingales, and draw reins are not allowed for any competitors in this division. Junior/Amateurs may cross enter this division.

- Class #18                      Table A Speed
- Class #19                      Table A Classic

# SILVER HUNTER CLASS SPECS (1/2)

All Silver rated Hunter Divisions will consist of 2 Over Fences and 1 Under Saddle. To be eligible to complete in the under saddle, entries must have completed at least 1 course Over Fences.

**2'6" Open Hunter** - Open to all. Fences not to exceed 2'6". Lines will not be adjusted for ponies.

- Class #58, 59              Over Fences
- Class #60              Under Saddle

**2'6" Beginner Children's Hunter** - Open to all junior riders. Fences not to exceed 2'6". May be combined with Beginner Adult Hunter if entries warrant. Horse/Rider combinations in this division are not permitted to cross enter the 2'3" Novice Hunters or 2'9" Low Children/Adult Hunter divisions but may enter 2'3" or 2'6" Open Hunter divisions.

- Class #158, 159              Over Fences
- Class #160              Under Saddle

# SILVER HUNTER CLASS SPECS (2/2)

**2'6" Beginner Adult Hunter** - Open to all amateur riders. Fences not to exceed 2'6". May be combined with Beginner Children's Hunter if entries permit. Horse/Rider combinations in this division are not permitted to cross enter the 2'3" Novice Hunters or 2'9" Low Children/Adult Hunter divisions but may enter 2'3" or 2'6" Open Hunter divisions.

- Class #258, 259 Over Fences
- Class #260 Under Saddle

**2'9" Open Hunter** - Open to all. Fences not to exceed 2'9". Over Fences.

- Class #61, 62 Over Fences
- Class #63 Under Saddle

**2'9" Low Children's Hunter** - Open to all junior riders. Fences not to exceed 2'9". May be combined with Low Adult Hunter if entries permit. Horse/Rider combinations in this division are not permitted to cross enter the 2'6" Beginner Hunters or Children's or Adult Hunter divisions but may enter 2'6" or 2'9" Open Hunter divisions.

- Class #161, 162 Over Fences
- Class #163 Under Saddle

**2'9" Low Adult Hunter** - Open to all amateur riders. Fences not to exceed 2'9". May be combined with Low Children's Hunter if entries permit. Horse/Rider combinations in this division are not permitted to cross enter the 2'6" Beginner Hunters or Children's or Adult Hunter divisions but may enter 2'6" or 2'9" Open Hunter divisions.

- Class #261, 262 Over Fences
- Class #263 Under Saddle

**3'0" Open Hunter** - Open to all. Fences not to exceed 3'0". Over Fences.

- Class #64, 65 Over Fences
- Class #66 Under Saddle

**Child/Adult Hunter** - Open to all junior and amateur riders. Fences not to exceed 3'0". Horse/Rider combinations this division are not permitted to cross enter the 2'9" Low Hunter divisions but may enter 2'9" or 3'0" Open Hunter divisions.

- Class #164, 165 Over Fences
- Class #166 Under Saddle

**3'3" Open Hunter** - Open to all. Fences not to exceed 3'3". Over Fences.

- Class #67, 68 Over Fences
- Class #69 Under Saddle

**3'3" Low Junior/Amateur Hunter** - Open to all junior and amateur riders. Fences not to exceed 3'3".

- Class #167, 168 Over Fences
- Class #169 Under Saddle

**Small Pony Hunter** - Open to ponies 12.2 hh and under. Judges look for a rider suitably mounted. According to current Equestrian Canada rules. NOTE: Only B or C riders may ride small ponies. Small: 2'3" fences

- Class #43, 44 Over Fences
- Class #45 Under Saddle

**Medium Pony Hunter** - Open to ponies 13.2 hh and under. Judges look for a rider suitably mounted. According to current Equestrian Canada rules. NOTE: Only B or C riders may ride medium ponies. Medium: 2'6" fences

- Class #46, 47 Over Fences
- Class #48 Under Saddle

**Large Pony Hunter** - Open to ponies exceeding 13.2 hh but not exceeding 14.2 hh, fences according to current Equestrian Canada rules. Open to junior riders only, Judges look for a rider suitably mounted. Open to riders under 18 as of January 1<sup>st</sup>, 2022. Fence height: 2'9"

- Class #49, 50 Over Fences
- Class #51 Under Saddle



# BRONZE DIVISION SPECS (1/2)

## BRONZE JUMPER

Run under Table A, FEI Article 238.2.2 unless otherwise specified.

**Crossrail Jumper** - Open to all horses and ponies. Maximum height of fences to be 18". Courses will contain a maximum of ten obstacles and will contain no combination obstacles. Riders showing in this division may cross enter into the Walk/Trot division **OR** into one of the following: Crossrail Hunter, Puddle Hunter, Flat division and corresponding Equitation classes, but not both.

- Class #1 Table A
- Class #2 Table A Speed (Art 238.2.1)
- Class #3 Table A Classic

**0.6m Jumper** - Open to all horses and ponies. Maximum height of fences to be 0.6m. Courses will contain a maximum of ten obstacles and will contain no combination obstacles. Riders showing in this division may cross enter in the Crossrail Hunter or Crossrail Jumper divisions **OR** into one of the following: Puddle Hunter, 2'0" Hunter, Flat division and corresponding Equitation classes, but not both.

- Class #4 Table A
- Class #5 Table A Speed (Art 238.2.1)
- Class #6 Table A Classic

**0.7m Jumper** - Open to all horses and ponies. Maximum height of fences to be 0.7m. Courses will contain a maximum of 10 obstacles and may contain combinations but no oxers.

- Class #7 Table A
- Class #8 Table A Speed (Art 238.2.1)
- Class #9 Table A Classic

**0.8m Jumper** - Open to all horses and ponies. Maximum height of fences to be 0.8m. Horse/Rider combinations showing in this division may not compete in crossrail jumper classes at the same show.

- Class #10 Table A
- Class #11 Table A Speed (Art 238.2.1)
- Class #12 Table A Classic

## BRONZE HUNTER

All Hunter Divisions will consist of 2 Over Fences and 1 Under Saddle. To be eligible to compete in the under saddle, entries must have completed at least 1 course over fences. Protective boots, flashes, and drop nosebands are not permitted. Standing martingales may be used for over fences classes only.

**2'0" Open Hunter** - Open to all. Fences not to exceed 2'0". Over Fences

- Class #52, 53 Over Fences
- Class #54 Under Saddle

**2'3" Open Hunter** - Open to all. Fences not to exceed 2'3". Over Fences

- Class #55, 56 Over Fences
- Class #57 Under Saddle

**2'3" Novice Children's Hunter** - Open to all junior riders. Fences not to exceed 2'3". May be combined with Novice Adult Hunter if entries warrant. Horse/Rider combinations in this division are not permitted to cross enter the 2'6" Beginner Hunter divisions but may enter 2'0" or 2'3" Open Hunter divisions.

- Class #155, 156 Over Fences
- Class #157 Under Saddle

**2'3" Novice Adult Hunter** - Open to all amateur riders. Fences not to exceed 2'3". May be combined with Novice Children's Hunter if entries warrant. Horse/Rider combinations in this division are not permitted to cross enter the 2'6" Beginner Hunter divisions but may enter 2'0" or 2'3" Open Hunter divisions.

- Class #255, 256 Over Fences
- Class #257 Under Saddle

# BRONZE DIVISION SPECS (2/2)

**Children's Pony Hunter** - Fence heights 2'0" or 2'3". Open to riders who are under 18 as of January 1<sup>st</sup>, 2023. Declaration of height must be made at the in-gate before the division begins. Competitors may move both up and down in heights between shows, but competitors may not change heights once the division has started.

- Class #40, 41 Over Fences
- Class #39 Under Saddle

**Crossrail Hunter** - Open to all junior/amateur riders. Maximum 8 fences, no combinations. Open to horses and ponies, however, lines will not be adjusted. Courses will contain a maximum of eight obstacles and will contain no combination obstacles.

Riders showing in this division may cross enter into the Walk/Trot division OR in one of the following: Puddle Hunter, Crossrail Jumper, 0.6m Jumper division, Flat division and corresponding Equitation Flat class, but not both.

- Class #31, 32 Over Fences
- Class #33 Under Saddle

**Puddle Hunters** - Open to all junior/amateur riders. Maximum 8 fences, verticals only, max height 18". Open to horses and ponies, however, lines (distances) will not be adjusted. Ideally horse/rider combinations can ride all lines with the same consistency in rhythm and pace.

Riders showing in this division may cross enter into the Crossrail Hunter division OR in one of the following: Crossrail Jumper, 0.6m Jumper, 2'0" Open Hunter, Flat division and corresponding Equitation Flat classes, but not both.

Show manager has the right to split division: 10 and under and 11+ based on entries.

## 10 & Under

- Class #34, 35 Over Fences
- Class #36 Under Saddle

## 11 & Over

- Class #37, 38 Over Fences
- Class #39 Under Saddle

**Flat** - Horses showing in the Flat division may be of any breed or combination of breeds. An additional requirement of Road Hack will be the demonstration of strong trot. Additional requirements of Show Hack will be collected and extended gaits. Both Road and Show Hack may be required to Hand Gallop. Pleasure Hack will never be required to Hand Gallop. Martingales, breastplates, boots of any kind, and/or bandages are not permitted. Drop flash nosebands prohibited. Brow bands shall be leather of any description but not solid white, coloured, or sequined. Whips are not permitted in any hack class. In the event of a tie for Champion or Reserve Champion, horses shall be shown in hand and judged on Confirmation.

- Class #25 Road Hack (Article F1102)
- Class #26 Show Hack (Article F1101)
- Class #27 Pleasure Hack (Article F110)

**Walk/Trot U10 Hunter** - Open to riders under the age of 10 as of January 1<sup>st</sup>, 2023. Open to horses and ponies. Riders showing in this division are only eligible to compete in the Crossrail Hunters and Crossrail Jumper.

- Class #137 Walk/Trot Equitation
- Class #138 Walk/Trot Under Saddle
- Class #139 Walk/Trot Poles

**Walk/Trot 11+ Hunter** - Open to riders over the age of 10 as of January 1<sup>st</sup>, 2023. Open to horses and ponies. Riders showing in this division are only eligible to compete in the Crossrail Hunters and Crossrail Jumper.

- Class #237 Walk/Trot Equitation
- Class #238 Walk/Trot Under Saddle
- Class #239 Walk/Trot Poles

**Lead Line** - FREE ENTRY. Open to children who have not passed their 8<sup>th</sup> birthday as of January 1<sup>st</sup>, 2023. Riders may not cross enter any other class. Riders and ponies must be led by a capable handler 16 years and older.

- Class #70 Lead-Line

# SILVER SERIES EQUITATION SPECS

Protective boots are permitted in equitation classes. Bronze level membership required for these classes.

**Junior Equitation** - Individuals are juniors until the end of the calendar year in which they reach the age of 18.

Junior 'A' - A rider who is 15, 16, or 17 on January 1<sup>st</sup>, 2023.

Junior 'B' - A rider who is 12, 13, or 14 on January 1<sup>st</sup>, 2023.

Junior 'C' - A rider who is under 12 on January 1<sup>st</sup>, 2023.

- Class #28                      A Equitation Flat
- Class #29                      B Equitation Flat
- Class #30                      C Equitation Flat

**Adult Equitation** - Adult equitation riders must be amateurs.

- Class #24                      Flat

*\*One equitation per entry - see Rules & Regulations*

## SPECIALTY CLASSES

### Hunter Derbies

The Hunter Derbies will run Sunday One round format. Fence heights 2'0, 2'6 or 3'0. This class will be conducted over a lengthened hunter track judged with a hunter score, handy score and low/high jump options. All scores will be announced. The combined total scores determine placing. Scores will be written down.

Ribbons to 1<sup>st</sup>-10<sup>th</sup>. Prize money paid to 8<sup>th</sup> place. A minimum of 12 competitors to run the class for FULL PRIZE MONEY.

- Class #200                      3'0" Angelstone Hunter Detrby                      Prize Money: \$400
- Class #201                      2'6" Angelstone Hunter Derby
- Class #202                      2'0" Angelstone Hunter Derby

*\*One Hunter Derby per entry - see Rules & Regulations*

### Grand Prix Series

The Grand Prix will run Saturday. This class will be conducted over a lengthened jumper course. Table A format with a Return for jump-off. All scores and times will be announced.

Ribbons to 1<sup>st</sup>-10<sup>th</sup>. Prize money paid to 8<sup>th</sup> place. A minimum of 12 competitors to run the class for FULL PRIZE MONEY.

- Class #100                      1.0m-1.10m Grand Prix                      Prize Money: \$1,000

### Laughton Memorial Cup

Open to horse/rider combinations that have competed in the 0.80m & 0.90m Jumper divisions. Horses may compete in the Grand Prix class with a different rider. This class will be conducted over a lengthened jumper course.

QUALIFIERS: Table A format with immediate jump-off. All scores and times will be announced.

PLAYOFFS: Table A format with a Return for jump-off. All scores and times will be announced.

- Class #99                      0.85m                      Ribbons 1st-10th & Cooler to Winner

# WILLOW

EQUESTRIAN

## Tack Store Boutique



COME AND VISIT OUR MOBILE UNIT AT ANGELSTONE AND  
LET OUR FRIENDLY STAFF STYLE YOU AND YOUR HORSE FOR  
THE SHOW RING THIS YEAR. #STYLEDBYWILLOW

[WWW.WILLOWEQUESTRIAN.COM](http://WWW.WILLOWEQUESTRIAN.COM)

519-400-4007

5743 6TH LINE, ROCKWOOD, ONTARIO



# 2023 ANGELSTONE EVENTS BIOSECURITY FORM



**All horses must be accompanied by the following:**

1. A statement of Health consisting of either an Interstate Health Certificate or CVI (Certificat of Veterinary Inspection - found below).
2. A Valid Coggins Certificate issued not not exceeding 6 months prior to competition must be presented at the show office in order to pick up numbers. (Horses traveling from the US Only)

---

## Certificate of Veterinary Inspection

**One form PER HORSE to be completed by veterinarian**

**Name of Horse:** \_\_\_\_\_

**Name of Owner:** \_\_\_\_\_

## Date and Name of Most Recent Vaccinations

**Date for EHV-1/4:** \_\_\_\_\_ **Name of vaccine:** \_\_\_\_\_

**Date for EIV:** \_\_\_\_\_ **Name of vaccine:** \_\_\_\_\_

1. The horse named above has been enrolled in a regular and consistent program of vaccination against EHV-1/4 and EIV as per EC rules.
2. Has not shown any symptoms of, or been treated for, EHV-1/4 and EIV within the past 28 days.
3. Has not been exposed to any horses that have shown any symptoms of or been treated for, EHV-1/4 and EIV within the past 28 days.

**Veterinarian (please print):** \_\_\_\_\_

---

**Veterinarian Signature**

---

**Date**



A DIVISION OF C.J. McDONALD CO. LTD  
29 ADVANCE RD, TORONTO, ON M8Z 2S6  
OFFICE: 416-236-1001  
**SARAH (TEXT ONLY): 416-888-0968**  
ALBIONGOLFCARS.COM

## CALEDON EQUESTRIAN PARK - Golf Cart Rental Form 2023

In consideration of the terms and conditions set forth herein, customer named below, ("Customer") and Albion Golf Cars ("Vendor") hereby agree as follows:

CONTACT INFORMATION (CUSTOMER OPERATING GOLF CART MUST PICK-UP)	
FULL NAME:	DRIVERS LICENSE #:
CELL PHONE #:	EMAIL:

### PALGRAVE ONLY - GOLD SERIES, SILVER SERIES, DRESSAGE

**4-PASSENGER CART:** 1-2 days: \$95/day | 3-5 days: \$85/day | 6+ consecutive days: rate upon request\*\*

\*\*GOLD SERIES ONLY - Only applicable to consecutive-day rentals

Maximum two (2) shows per form - please put back-to-back shows on the same form

NOTE: You will be charged from the date you pick-up the cart to the date you return it - we do not rent by the hour

CART	PICK-UP DATE	RETURN DATE	TOTAL
#1			
#2			

CREDIT CARD NUMBER:		SUBTOTAL:	
EXPIRY:	SECURITY #:	HST 13%:	
CARDHOLDER NAME:		TOTAL:	

SIGNATURE: \_\_\_\_\_

DATE: \_\_\_\_\_

PAYMENT BY E-TRANSFER ALSO ACCEPTED BUT A CREDIT CARD MUST BE ON FILE FOR INCIDENTALS; PLEASE EMAIL SARAH FOR DETAILS: SARAH@ALBIONGOLFCARS.COM

### TERMS & CONDITIONS OF RENTAL AGREEMENT - PLEASE READ CAREFULLY

- Vendor (Albion) presents all rental vehicles as in good working order at delivery. Vehicles are used golf cars and customer can accept the vehicle 'as is', with all the faults' condition, without any warranty or representation, either express or implied, as to merchantability or the fitness of the car(s) for any particular purpose. **Customer assumes all responsibility for and all risk of loss, damage or injury, including death that may occur to the undersigned in connection with the use of any car(s) during the rental period.**
- Customer hereby releases Vendor and shall indemnify, defend and save Vendor harmless from any/all liability, loss, damage, expense, causes of action, attorney's fees, suits, claims or judgments, whether in law or equity arising from any injury to a person(s) or property resulting from or based on the actual or alleged use, operation, delivery, or transportation of any or all of the car(s) below. Customer must at their own expense defend and any all suits, which may be brought against Vendor, either alone or in conjunction with others, upon, said liability or claim(s). Customer shall pay, satisfy and discharge any and all judgments or fines that may be covered against Vendor in any such action.
- Customer will provide, at their own expense, their own insurance to cover and said liability claims by any person(s), operator(s), or passenger(s) in amounts and against risks including public liability, loss, theft, damage, fire, destruction or vandalism acceptable to Vendor.** In any event Vendor or Park Operations will not be liable for damage, whether direct, incidental, special or consequential in excess of the leasing fee by Customer, whether or not Vendor has knowledge that such damage might be incurred, including, but not limited to, loss of income or profits. Vendor to be named as additional insured in insurance policy. Customer to provide proof of insurance to vendor upon request.
- Customer is responsible and agrees to pay for any and all damages to or theft of the car(s) up to the value of the car(s) or \$10,000 per golf car.** Customer shall report theft, accidents or damage to the car immediately to Vendor. Customer will pay for and said damages to or theft of the car(s) leased under this agreement by the credit card identified below. Customer may not assign its rights under this Agreement.
- All drivers MUST be of legal driving age in the Province of Ontario and possess a valid driver's license. Park operators are authorized to confiscate vehicle immediately without refund for anyone without a valid G2/G license.** Car can only be used for what it is designed for. Do not attempt to tamper with or alter speed of the golf car. Remove the key and secure car when not in use with lock and cable provided. **One key fits all cars owned or leased by Vendor.** Customer acknowledges that he/she has the right to inspect the car(s) and that the same are in good condition. For all purposes of this Agreement, acceptance of the car(s) and the condition thereof shall be conclusively established by Customer's taking possession of the car(s). Once the car(s) leave the possession of the vendor, Customer assumes the entire risk of loss, theft, damage or destruction to the car(s) from any cause whatsoever.
- Customer must return cart to the exact location and manner at which it was found; Abandoned carts, unlocked locks or any other misconduct is subject to a financial penalty at Vendors discretion**
- In response to COVID-19: Vendor is not responsible for disinfecting car(s) while on-site at CEP. Customer acknowledges that car(s) will be used by various participants throughout the season, therefore disinfecting their rental car is up to the Customer's discretion.
- No alteration or amendment hereof shall be binding on either party unless reduced to writing and signed by the party against whom such alteration or amendment is asserted. The validity in whole or in part of any of the terms of the agreement shall not affect the validity of any other term and all remedies available to either party for breach of contract are cumulative and may be exercised concurrently or separately. This Agreement shall be governed by and construed in accordance with the laws of the Province of Ontario
- In event of any legal action including arbitration proceedings, or collection efforts seeking enforcement of the Agreement, Vendor shall be entitled to recover all collection fees, attorney's fees and cost of such proceedings from Customer. Whether litigation is pursued or not.
- Cancellations are permitted up to 24 hours before pick-up date; No cancellation fee applies; Rented carts are non-refundable under any circumstances unless otherwise discussed with Vendor
- Valid credit card required. You hereby irrevocably authorize Vendor to charge your credit card for any amounts due Vendor under this Agreement, including any amounts due for damage to or theft or loss of a car under this agreement.

**PLEASE READ CAREFULLY: SIGN AND SEND A LEGIBLE SCAN/PHOTO OF FORM TO SARAH BY EMAIL [sarah@albiongolfcars.com](mailto:sarah@albiongolfcars.com) OR TEXT 416-888-0968 TO INDICATE YOUR UNDERSTANDING OF THE ABOVE REGULATIONS AND AGREEMENT.**  
**WE NO LONGER ACCEPT FORM BY FAX.**

NAME (PLEASE PRINT)

SIGNATURE

# FROM GRASSROOTS TO PODIUM

The Jumping Committee is the committee of Equestrian Canada responsible for all hunter, equitation and jumper activities in Canada from grassroots to the international level.



PHOTO CREDIT – Cealy Tetley

We have created a number of programs and awards to provide support for participants, recognize contributions, and promote the sport. Current Jumping programs include:



- Canadian Show Jumping Team Media Guide
- CET Medal
- JC Hall of Fame
- JC Bursary
- JC Medal
- Officials' Accessibility Fund
- Official of the Year
- Owner of the Year
- Sponsor of the Year
- U25 Program
- Volunteer of the Year

For more information regarding Jumping programs and activities, visit: [www.equestrian.ca/sport/jumping](http://www.equestrian.ca/sport/jumping)

201-11 Hines Road, Ottawa, Ontario K2K 2X1

Telephone 613 287 1515 X102 | Toll Free 1 866 282 8395 | Fax 613 248 3484