



2024

GOLD PRIZE LIST



Kubota

IT'S A TOUGH JOB. BUT NOTHING FEELS BETTER THAN DOING IT YOURSELF.

That's where we come in. Our family of Kubota equipment is impeccably designed to help you take on any job, big or small. Visit us online to find out more.



kubota.ca |    



PROTECT *YOUR* INVESTMENT

BFL CANADA offers outstanding products for:

Farms, Coaches, Clubs, Competitions
Farriers, Grooms and Horse Trailers

Follow us on Facebook and Instagram at BFL CANADA Equine |



equine@bflcanada.ca | 1 800 668-5901

bflcanada.ca |



BFL CANADA is a registered trade-mark of First Lion Holdings Inc. used under license by its subsidiaries, which include BFL CANADA Risk and Insurance Inc., Financial Services Firm, BFL CANADA Risk and Insurance Services Inc., BFL CANADA Insurance Services Inc. and BFL CANADA Consulting Services Inc.

2024

SHOW DATES

Caledon Equestrian Park, Palgrave

- 1. The Caledon Welcome: May 8-12
- 2. The Policaro Cup: May 15-19
- 3. The System Equine Summer Cup: June 19-23
- 4. The Great Pony Challenge & Stewart's Equipment Cup: June 26-30
- 5. CSI2* Caledon: July 17-21
- 6. The Kubota International: July 24-28
- 7. The BFL Cup: September 18-22
- 8. The Greenhawk Outdoor Finale: September 25-29
- 9. Eastern Canadian Jumper Finals CSI2*: October 9-12
- 10. Eastern Canadian Hunter Finals: October 15-20

Angelstone Tournaments, Erin

- 1. The Erin Welcome: May 29-June 2
- 2. The Champions: June 5-9
- 3. Major League Opener & Hunter Showcase: August 7-11
- 4. Major League Toronto CSI5*/CSI2*: August 14-18
- 5. Hunter Spectacular: August 28-Sept 1

5 MAY

28	29	30	1	2	3	4
5	6	7	8	9	10	11
12	13	14	15	16	17	18
19	20	21	22	23	24	25
26	27	28	29	30	31	1

6 JUNE

26	27	28	29	30	31	1
2	3	4	5	6	7	8
9	10	11	12	13	14	15
16	17	18	19	20	21	22
23	24	25	26	27	28	29
30	1	2	3	4	5	6

7 JULY

30	1	2	3	4	5	6
7	8	9	10	11	12	13
14	15	16	17	18	19	20
21	22	23	24	25	26	27
28	29	30	31	1	2	3

8 AUGUST

28	29	30	31	1	2	3
4	5	6	7	8	9	10
11	12	13	14	15	16	17
18	19	20	21	22	23	24
25	26	27	28	29	30	31

9 SEPTEMBER

1	2	3	4	5	6	7
8	9	10	11	12	13	14
15	16	17	18	19	20	21
22	23	24	25	26	27	28
29	30	1	2	3	4	5

10 OCTOBER

29	30	1	2	3	4	5
6	7	8	9	10	11	12
13	14	15	16	17	18	19
20	21	22	23	24	25	26
27	28	29	30	31	1	2

GENERAL INFORMATION

GENERAL INQUIRIES FOR: office@angelstone.ca

WEBSITE: www.angelstone.ca

LIVESTREAM: www.livestream.com/angelstone

ONLINE ENTRY SYSTEM & DAILY RING SCHEDULES:

AST - angelstone.showgroundslive.com

CEP - caledon.showgroundslive.com

***NOTE: ENTRIES WILL BE ACCEPTED ONLY THROUGH SHOWGROUNDSLIVE**

HOW TO CREATE AN ONLINE ENTRY: <http://showgroundsonline.com/how-to-create-an-online-entry/>

VENUE INFORMATION



Angelstone Tournaments

SHOW OFFICE

EMAIL ASToffice@angelstone.ca

MAILING ADDRESS

P.O. Box 634, Rockwood, ON N0B 2K0

SHOW GROUNDS ADDRESS

8720 Wellington RD #50, Erin, ON N0B 2K0



Caledon Equestrian Park

SHOW OFFICE

PHONE 905-880-5344

EMAIL CEPoffice@angelstone.ca

MAILING/COURIER ADDRESS

MAIN ENTRANCE - Spectators & Exhibitors

200 Pine Ave, Caledon ON L7E 0M1

NORTH ENTRANCE - All Campers & Horse Trailers

49 Buckstown Trail, Caledon, ON L7E 0M1

FOLLOW US ON OUR SOCIAL MEDIA

FOR ALL OUR LATEST NEWS AND ANNOUNCEMENT
STAY CONNECTED, WE WILL KEEP YOU UPDATED.



www.facebook.com/angelstonetournaments



www.instagram.com/angelstoneevents

ANGELSTONE EVENTS MANAGEMENT TEAM

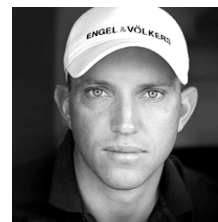

Kean White
CEO
kean@angelstone.ca



Ryan Clermont
Vice President
ryan@angelstone.ca



Kiria Shantz
Office Manager
kiria@angelstone.ca



Yvonne Busby
Office Manager
yvonne@angelstone.ca



Jessica Daubney
Office Administration
jessica@angelstone.ca



Avery Gahagan
Office
avery@angelstone.ca



Danielle Kendal
Sponsorship Director
danielle@angelstone.ca

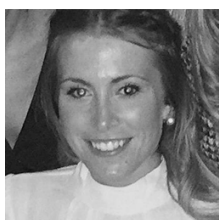

Kellie White
Event Marketing Manager
kellie@angelstone.ca

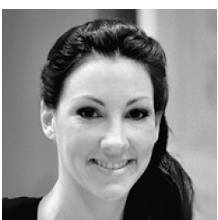

Kelly Clermont
Hospitality Manager
kelly@angelstone.ca



Victoria Clermont
Creative Director
victoria@angelstone.ca



Christopher Rintoul
Site Manager



Paul Bélanger
Co-Manager



Aj McCoy
Co-Manager
aj@angelstone.ca



Andrew Mattison
Crew Manager
drew@angelstone.ca



Peter Canzio
Crew Manager



Dan Galang
Finance
dan@angelstone.ca



Paul Tan
Finance
paul@angelstone.ca

2024 STAFF

Timing: Angelstone Events

Medic: Odyssey Medical / Carter Stowar

Presentations: AST - Velitcka Gilbert / CEP - Penny Murray

Photographer: Laurel Jarvis | <https://www.laureljarvis.com>

Food Services: Lein Catering 416-251-5858

Veterinarians: Trillium Equine Vet Services 365-799-6470

AST On-Site Farrier: Mountain Oak Farrier Services
Michelle Seberras: 416-831-9379 | Ron Ekblad: 416-938-3991
www.mountainoakfarriers.com

CEP On-Site Farrier: Jordan Ouellet 905-807-6958



ANGELSTONE TOURNAMENTS, ERIN

OFFICIALS

The following officials have been invited.
The management reserves the right to modify this list.

1. **The Erin Welcome:** May 29-June 2

- **Course Designers:** Christopher Jones, Chris Brandt, Charles Faubert
- **Hunter Judges:** Todd Karn, Richard Luckhardt, Kathleen Stamp
- **Jumper Jury:** Cathy Aker, Cynthia Gerred, John Taylor
- **Stewards:** Marj O'Donnell, Allan Ehrlick, Jill Barton

2. **The Champions:** June 5-9

- **Course Designers:** Christopher Jones, Chris Brandt, Charles Faubert
- **Hunter Judges:** John Abbot, Fran Dotoli, Joe Dotoli
- **Jumper Jury:** Cynthia Gerred, John Taylor, Jennifer de Neef
- **Stewards:** Marj O'Donnell, Allan Ehrlick, Susan Fish

3. **Major League Opener & Hunter Showcase:** August 7-11

- **Course Designers:** Mike Giovinazzo, Christopher Jones, William Dean-Stobie
- **Hunter Judges:** Page Tredennick, Rachel Kennedy
- **Jumper Jury:** Cathy Aker, Cynthia Gerred, John Taylor
- **Stewards:** Marj O'Donnell, Allan Ehrlick

4. **Major League Toronto CSI5*/CSI2*:** August 14-18

- **Course Designers:** Guilherme Jorge, Chris Brandt, William Dean-Stobie
- **Hunter Judges:** Scott Williamson
- **Jumper Jury:** Cynthia Gerred, John Taylor, Jennifer de Neef, Phil Rozon, Gloria Vinueza de Cuesta
- **Stewards:** Pat Chalmers, Heather Findlay, Monica Gomez, Jill Barton, Amelia Gomez, Gerry Kuh, Marj O'Donnell, Allan Ehrlick

5. **Hunter Spectacular:** August 28-September 1

- **Course Designers:** Christopher Jones, William Dean-Stobie
- **Hunter Judges:** Mark Bone, Virginia Edwards
- **Jumper Jury:** Cathy Aker, Cynthia Gerred, John Taylor
- **Stewards:** Marj O'Donnell, Allan Ehrlick

CALEDON EQUESTRIAN PARK OFFICIALS



The following officials have been invited.
The management reserves the right to modify this list.

OUTDOORS

1. The Caledon Welcome: May 8-12

- Course Designers: Catsby Cruz, Christopher Jones, William Dean-Stobie
- Hunter Judges: Gary Young, Karen Kenny, Aleandra Talmage
- Jumper Jury: Cathy Aker, Cynthia Gerred, John Taylor
- Stewards: Allan Ehrlick, Marj O'Donnell

2. The Policaro Cup: May 15-19

- Course Designers: Christopher Jones, Chris Brandt, Charles Faubert
- Hunter Judges: Claire Kellner, Maria Takacs, Geoff Case
- Jumper Jury: Cathy Aker, Cynthia Gerred, John Taylor
- Stewards: Allan Ehrlick, Marj O'Donnell

3. The System Equine Summer Cup: June 19-23

- Course Designers: Michele Vaillancourt, Gabriel Belanger, Charles Faubert
- Hunter Judges: Robert Robolt, Lori Arnold, Kim Kirton, Kathleen Rice
- Jumper Jury: Cathy Aker, Cynthia Gerred, Christine Reupke
- Stewards: Allan Ehrlick, Jane Heatherington

4. The Great Pony Challenge & Stewart's Equipment Cup: June 26-30

- Course Designers: Michele Vaillancourt, Gabriel Belanger, Charles Faubert
- Hunter Judges: Jill Groff, Dee Walker, Mindy Coleman, Kim Kirton, Megan McCallum
- Jumper Jury: Cathy Aker, Cynthia Gerred, John Taylor
- Stewards: Allan Ehrlick, Jill Barton

5. Caledon Summer CSI2*: July 17-21

- Course Designers: Olaf Peterson, William Dean-Stobie, Charles Faubert
- Hunter Judges: Chris Wynne, Page Tredennick, Bob Crandall, Kim Kirton, Dee Walker
- Jumper Jury: Cathy Aker, Jennifer De Neef, Cynthia Gerrad, Phil Rozen
- Stewards: Marj O'Donnell, Jane Heatherington, Ali Degowan, Sherri Whitworth

6. The Kubota International CSI2*: July 24-28

- Course Designers: William Dean-Stobie, Lindsay Uyesugi, Gabriel Belanger
- Hunter Judges: Jeremy Greene, Susan Ashe, Timmy Kees
- Jumper Jury: Cathy Aker, Cynthia Gerred, John Taylor
- Stewards: Allan Ehrlick, Marj O'Donnell, Ali Degowan, Sherri Whitworth

7. The BFL Caledon Cup: September 18-22

- Course Designers: Martin Otto, Chris Brandt, William Dean-Stobie
- Hunter Judges: Robert Bielefeld, Steven Rivetts, Nancy Hall
- Jumper Jury: Cathy Aker, Christine Reupke, Cynthia Gerred, John Taylor
- Stewards: Jill Barton, Allan Ehrlick, Marj O'Donnell

8. The Greenhawk Finale: September 25-29

- Course Designers: William Dean-Stobie, Michele Vaillancourt, Jennifer Ferguson
- Hunter Judges: Lyman Whitehead, Ron Smith, Amanda Flint
- Jumper Jury: Cathy Aker, Cynthia Gerred, John Taylor
- Stewards: Marj O'Donnell, Allan Ehrlick

INDOORS

9. Eastern Canadian Jumper Championships CSI2*: October 9-12

- Course Designers: William Dean-Stobie
- Jumper Jury: Cynthia Gerred, Keith Hastings
- Stewards: Marj O'Donnell

10. Eastern Canadian Hunter Championships: October 15-20

- Course Designers: William Dean-Stobie
- Hunter Judges: Andrea Wells, Phillip Long
- Stewards: Marj O'Donnell

Proudly made with 100% Ontario apples.

Locally Made, Naturally Refreshing.



pommies.com



[@pommiescider](https://www.instagram.com/pommiescider)

Please enjoy responsibly.



CABANA COAST

SHOW FEES

GOLD

***Stall Request | Hay and Shavings must be booked via ShowGroundsLive:**

Erin - <https://angelstone.showgroundslive.com> | Caledon - <https://caledon.showgroundslive.com>

Facility Fee/Emergency Fee			\$95.00
Adminstrative Fee			\$65.00
Jump Canada Levy			\$20.00
EC Gold Drug Fee			\$8.00
NSF Fee (Not Sufficient Funds/See Rules and Regulations)			\$60.00
Stalls	Caledon	Tier 1 - Indoor Stalls (matted)	\$350.00
		Tier 2 - Outdoor Tent (matted, new stalls)	\$295.00
		Tier 3 - Outdoor Stalls (not matted, original stalls)	\$225.00
	Erin	Tier 1 - FEI Stalls 10x12 (matted)	\$350.00
		Tier 2 - Large Tent 10x10 (matted)	\$295.00
		Tier 3 - 10x10 (matted, shedrows)	\$265.00
	Major League	Major League Openers	\$350.00
		Major League Toronto	\$599.00
		Two Week Stall	\$699.00
Hay			\$18.00
Shavings			\$12.00
Post Entry Fee (See Rules & Regulations under Closing Date)			\$75.00
Day of Add Fee			\$10.00
Camper Fees (both venues) (See Rules and Regulations)			\$375.00

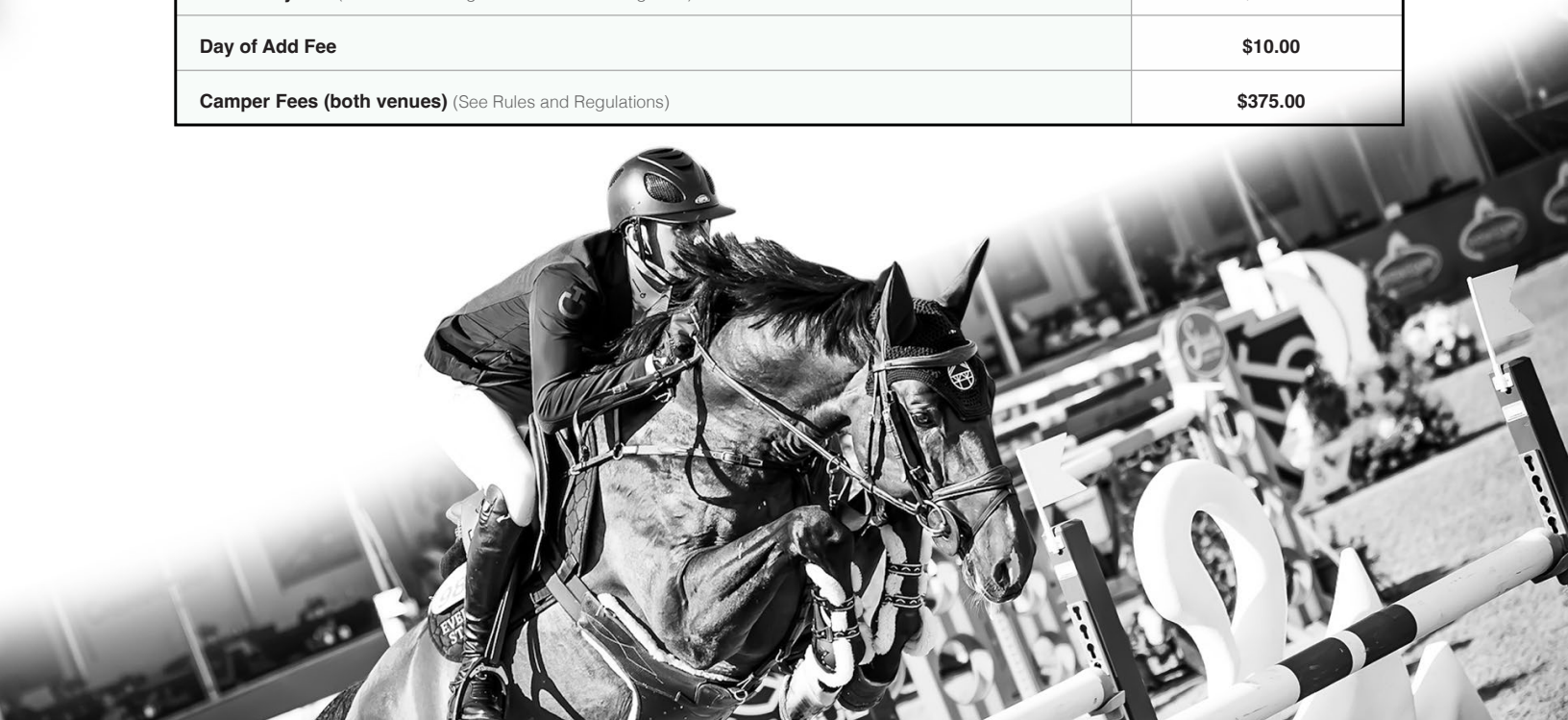

2024 WEEKLY FEATURES

VENUE / DATES	EVENT																									
		FEI	\$25K National Grand Prix	\$5K Modified Grand Prix	\$15K 3'6" Derby	\$5K 3'6" Derby	45K 3'0 Derby (Jr/Am Overlay)	\$3K 3'0 (Jr/Am Overlay)	CET Medal	OHJA Medal	JC Medal	\$10K Canadian Open Medal	Green Hunter Incentive	Young Hunter Series	Pony Classic (2 days division)	Child/Adult Classic	Equitation 11 & U / 12-14 / 15-17	\$5K Jr/Am Classic	\$2.5K Jr/Am Classic	T-Bred Jumper Classic	LongRun T-BredHunter Classic	USEF Rating	MacLay Medal	USEF Medal	WIHS Medal	USHJA Derby
MAY CALEDON																										
8-12 Caledon Welcome			X		X		X	X	X	X		X			X	X		X								
15-19 Policaro Cup			X		X		X	X		X	X	X		X			X		X							
JUNE ANGELSTONE																										
29-2 Erin Welcome			X		X		X	X	X	X		X	X		X	X		X								
5-9 Champions			X		X		X	X		X	X	X		X			X		X							
JUNE CALEDON																										
19-23 System Equine Cup			X		X		X		X	X	X	X			X	X		X			X	X	X	X	X	X
26-1 GPC & Stewarts Cup			X		X	X		X		X	X	X	X	X			X		X	X	X	X	X	X	X	X
JULY CALEDON																										
17-21 CSI2* Caledon	2*		X		X		X	X	X	X		X			X	X		X		X	X	X	X	X	X	X
24-28 CSI2* Kubota Int	2*		X		X		X			X	X	X	X	X			X		X		X	X	X	X	X	X
AUGUST ANGELSTONE																										
7-11 MLSJ Opener			X		X		X	X	X	X		X		X	X	X		X								
13-18 Major League Toronto	2*/5*		X	X	X		X				X	X		X	X		X									
OFF WEEK																										
28-1 Hunter Spectacular			X		X		X		X		X	SEMI	X	X	X	X		X	X							
SEPTEMBER CALEDON																										
18-22 BFL Cup			X	X		X			X	FINAL	X				X	X		X		X						
25-29 Outdoor Finale			X		X		X		X		X		FINAL	X			X		FINAL							
OCTOBER INDOOR FINALS																										
9-12 Jumper Week CSI2*	2*		X						FINAL		FINAL						FINAL									
15-20 Hunter Week				X		X						FINAL		FINAL	FINAL	FINAL				FINAL						

RULES & REGULATIONS (1/2)

The Angelstone International Show Jumping Tournaments/Events are EC Sanctioned Gold/Platinum competitions members of Equestrian Canada and are governed by the rules of the EC Rule Book.

(A602.9) When registering for EC sanctioned competitions, athletes must indicate the name of their coach on the entry form or specify that they are self coached. Coaches from other countries, must be in good-standing with their home federation and must declare/have proof of insurance. See Rules of Equestrian Canada, Section A, General Regulations, Article 102, Safe Sport Environments.

(A602.2) Every class offered herein which is covered by the rules and specifications of the current rules of EC Rules and will be held and judged in accordance with the EC Rule Book all questions not covered by these rules shall be decided by the show management, whose decision will be final.

(A602.4) Canadian entries are required to hold both an EC Horse Recording Number and have paid the Horse Recording Annual Activation fee to compete, or if owned by a temporary sport license hold, a Temporary Horse Registration form must be purchased at each competition entered. Foreign entries must sign an affidavit. (See A404)

(A602.5) Any horse entered in any class at a competition may, may be selected for equine medication control while at the event location.

(A602.7) Per Article A801, every entry at an EC sanctioned competition shall constitute an agreement by the person(s) responsible that the owner, lessee, trainer, manager, agent, coach, driver or rider and horse shall be subject to the EC constitution and all rules of EC and any additional rules set by the competition. It is the responsibility of all individuals participation in any capacity in EC sanctioned competitions to be knowledgeable regarding the EC constitution and the applicable rules of EC and the additional rules, if any, imposed by the competition. Do not participate in this EC sanctioned competition in any capacity if you do not consent to be bound by the constitution and rules of EC and any other additional rules imposed by the competition.

(A602.8) All horses attending Equestrian Canada sanctioned competitions must have met the requirements of Article A519, Vaccinations

Competition Days – Office will open one hour before the first class and declarations for the next day's classes will close at 5:00 pm (Remember there is no fee for the day of scratches, but there is a \$10 fee for the day of adds). This is to allow time for management to schedule the following competition day and make changes online. All changes for the following day will be posted online NO LATER than 10:00 pm.

Non-Competition Days – Monday: Closed / Tuesday: 10:00 am to 4:00 pm.

Schedule – Schedule will be updated online by 10:00 pm the evening before the competition day. Management reserves the right to move classes up an additional 30 minutes from the time posted online. The show management further reserves the right to cancel, postpone, or combine any class or condition they deem advisable without notification. Every effort will be made to provide as much notification as possible

Entries – One horse per entry form. All entries must have proper signatures, complete address, EC, OHJA, OE or USEF numbers, and horse recording numbers. It is the responsibility of the exhibitor to provide proof of all necessary memberships. Any exhibitor competing without proper memberships will pay temporary membership fees at each competition. These fees will be non-refundable.

OHJA Membership (owner & rider) is required to track provincial points and participate in any OHJA Programs.

Numbers will not be issued until entry forms are completed and a form of payment is left with the office (Visa, MasterCard or check). All accounts must be closed out each Sunday before competing the following week. Numbers must be worn and visible at all times while mounted. The official number provided by the horse show must be used – no bib numbers.

All competitors will be assessed on a per horse basis the: EC Drug Fee of \$8, JC Levy \$20 & \$95 Facility / Emergency Fee.

Non-showing Horse - Non-showing horses must register at the show office. Non-showing horses are subject to an administration fee, but not a non-showing fee.

Closing Date – The closing date for all entries is 14 days prior to the first day of the competition. All entries must be completed online with www.showgroundslive.com. Entries not received by this day will be subject to a late fee of \$50. Entries submitted on or after Monday of the show week are subject to \$75 fee. Entries may not be accepted if the Tournament has reached capacity.

Add / Scratch – Adds on the day of competition will be subject to a \$10 additional fee. This is to allow us to make a proper schedule and start times the evening before. Scratches will have NO FEE if scratched before the first horse competes in the class to which exhibitor is scratching. After the first horse has competed there will be no refunds.

Ticketed Hunter Schooling – Hunter rings will be open for ticketed schooling at the end of show days during the week when schedule allows. Horse/Rider must be wearing the current number or will not be permitted to enter rings. Schooling tickets will be billed to back numbers entering rings at \$40.

Payments – We require a valid Visa, MasterCard or blank cheque for ALL open accounts at the time the back numbers are picked up. All accounts must be closed out each Sunday before competing the following week. 3% charged on all accounts not close by 9am Monday morning.

RULES & REGULATIONS (2/2)

Prize Money – Prize money will be credited to all accounts. All remaining prize money will be paid to the owner unless otherwise specified within 30 days of each Tournament. Please provide complete addresses for checks to be mailed out.

Pass Payments – all declined or missed payments on monthly Gold Pass or Starter Pass payments may incur a \$50 missed payment fee.

Gold Pass Holders – If stalls are requested after stalls for an event are sold out, we cannot provide a stall and cannot provide a discount. Please ensure stall requests are sent in at start of year.

Refunds – All scratches will be subject to a \$65 office fee and a \$75 scratch fee. Stalls are not refundable. Refunds will not be granted on Jumper Nomination after entry closing date but will be granted on all entry fees if the scratch is made before the class starts.

Cash Customers – If you have presented a non-negotiable cheque to Angelstone Tournaments/Events, you may be considered as a “cash only” customer. Entries and stall reservations will not be accepted until cash payment has been received. Management reserves the right to refuse entries.

Non-Negotiable Checks – Checks returned by the bank for any reason will be charged a \$60 NSF Fee.

American Exhibitors – May make payment in US dollars at par as long as the US dollar has a higher value than the Canadian dollar. It is the responsibility of the exhibitor to know and obey Equestrian Canada rules.

Jumpers – Must pay \$175 Jumper nomination unless competing in a division or class that does not require a nomination. The nomination fee is non-refundable. The nomination fee during The Major League Opener and Major League Show Jumping will be \$250. Jumper nomination fee required for 1.10M and up.

Insurance – All owners and competitors are personally responsible for damages to a third party caused by themselves, their employees, agents or their horses. They are strongly advised to take out a third party insurance policy covering equestrian events

Dogs – Dogs MUST be kept on a leash at all times while on the property. There will be a \$100 fine for any disruption to competition caused by a loose dog. Owners responsible for picking up after their dogs at both venues.

Vehicles – All vehicles must be parked in designated areas only. There is no parking on the roads or in the barn areas at any time. All motorized vehicles including golf carts, scooters, dirt bikes, 4-wheelers, etc. must be operated by Fully Licensed Drivers Only. Unlicensed Drivers will be issued a warning on their first offence. Additional offences will be fined \$250 per violation. Cars parked in the stabling area will be fined \$100 per violation.

The Caledon Equestrian Park Pavilion and Arena Complex are licensed areas. No alcoholic beverages are allowed other than those purchased at the bar located in each area.

STALLS & CAMPERS

* Stall Request | Hay & Shaving - All orders are done through ShowGroundsLive. No paper forms.

* Stalls for Major League Toronto will go on sale June 1st 9:00 AM.

Stabling – Stabling is limited. Prices do not include shavings. Please pre-order shavings and hay to ensure they are at your stalls upon arrival. Please see the stall request form for rates. Exhibitors will be responsible for all stall reservations if not changed or canceled within 14 days of the start of the show. Cross ties are not permitted in aisle ways.

Grand Prix horses MUST be stabled on the grounds 24 hours prior to any class of \$25,000 or more.

Stalls are available no earlier than 12:00 Noon the Monday of each competition week. Please contact the show office to organize earlier arrival if needed.

Stabling Splits / Trainer Splits – All trainer accounts not split by noon on Fridays of the current competition week will be billed in full to trainers. No exceptions. Hay/Shavings orders submitted after stall splits will be split evenly amongst the horse list unless clearly specified on the order form.

Feed and Bedding Orders – Must be made by 12:00 Noon to ensure same-day delivery. Orders for the show end on Saturday at 10:00 am.

Manure – Manure must be dumped at the designated area. Manure dumping fine: \$100.

Wash Racks – Horses must be washed/hosed in designated areas only.

Campers – Camper bookings will open online 2 weeks prior to events. \$75 deposit is required to book. Deposits will NOT be refunded if canceled. Check camper chart online before your arrival. Please note that your camper can be moved if you parked on the wrong spot.

Angelstone Show Grounds

- Rate: \$375/week + HST
- Services: 30amp permanent power & water
- Availability: 82 spots / first come first serve basis

CEP Show Grounds

- Rate: \$375/week + HST
- Services: 30/50amp permanent power & water
- Availability: 62 spots / first come first serve basis

ON-SITE CAMPGROUND RULES & REGULATIONS (Terms and Conditions) are available on the registration form.



The show management further reserves the right to cancel, postpone, change or reschedule any class or condition they deem advisable without notification.

The show management reserves the right to cancel the hunter schooling class when entries exceed two hundred trips in one day in any given ring.

2024 Price Match Guarantee



If you compete at any “AA Rated USEF event” in 2024, and your total invoice is less than your invoice with Angelstone, we will match the price and beat the difference by 10%.

Rules & Regulations

1. Invoice items must relate to a stand alone competition week (Circuit stall price will not be comparable to a weekly stall price)
2. Exchange rate used will be 1.35
3. Entry fee in specialty classes must be within 15% of the total prize money to be considered
4. Horses must be stabled at the event (Ship in price match will not be considered)
5. Price match will be based on TOTAL INVOICE, not individual aspects of the invoice
6. Stabling must be of a similar tier (Event with only one stabling option will be compared to our basic tier)
7. Comparable event **MUST BE AA Rated USEF** event

Process to Redeem

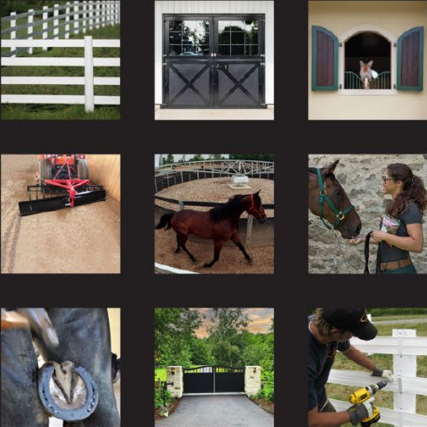
1. Pay your Angelstone Invoice in full by end of competition week
2. Email a copy of your Angelstone invoice and a copy of your USEF AA rated event invoice to office@angelstone.ca with title “Price Match Inquiry”
3. Our team will review the submission and get back to you within 7 days. You will either be issued a refund to your method of payment, or you will receive notice as to why the submission is not accepted



Wishing everyone a safe show season full of growth, success, and memorable moments



TACK ROOM AWARD

PRESENTED BY RIDE EVERY STRIDE INC.

Get Creative when setting up your tack rooms!

There will be a judged Tack Room Competition, with prizes presented by Ride Every Stride Inc. at the following competitions:

- **SHOWS:** Dates TBA on Angelstone's social media (Instagram & Facebook)

Judging will be based on Overall appearance, Style and Cleanliness.

Imaginative Use of decorative items, such as, but not limited to, plants (live ad/or synthetic), graphics and furnishings.



*Your leading provider of
custom equestrian products.*



Ride Every Stride Inc.

877-278-6588

info@rideeverystride.com

rideeverystride.com

Made for you.



VISIT
GREENHAWK[®]
EQUESTRIAN SPORT

at Angelstone Tournaments
and Caledon Equestrian Park





FANS OF ANGELSTONE EVENTS RECEIVE

10% OFF
ALL REGULAR PRICED FURNITURE

THE VENUE

ANGELSTONE TOURNAMENTS

Address: 8720 Wellington Road 50, Erin, Ontario N0B 2K0 CANADA



The Angelstone Tournaments venue is located in the tranquil town of Erin, Ontario, located less than a half hour's drive northwest of Toronto's Pearson Airport in the countryside of the Headwaters.

Since the venue's founding in 2011, Angelstone's sprawling 70 acre venue has grown to showcase 5 competition rings, including the Angelstone Stadium, a tournament ring unrivalled in Canada and modelled after one of the world's greatest show jumping venues in Lexington, Kentucky - host of the 2010 World Equestrian Games.

Spectators and sponsors will appreciate the attention to detail prevalent throughout the venue's hospitality zones, including contemporary furnishings, and a view of the action that is second to none.

A night at Angelstone places our visitors closer to the action, where you will hear the horses and riders interacting with each other over the stillness of the night, followed by the eruption of the crowds after each stellar performance.

This is simply the best venue to take in the exhilarating sport while being surrounded by an elite level of personal service and amenities.

Main Stadium*
Stadium Warm-Up Ring*
Premier Ring*
EEC Memorial Ring*
Hunter Warm-Up Ring*
Kubota Hunter Ring*
Kubota Warm-Up Ring*
Astamax Jumper Annex Ring*
Astamax Warm-Up Ring*
Flatting & Lunging Area*

*All-Weather footing

Cabana Coast VIP Pavilion
Cloud9 Lounge
Hunter Land Lounge
On-site Restaurant
Vendor Area
Family Zone
RV Area
Stabling Area
Ship-In Area



ANGELSTONE TOURNAMENTS

SHOW GROUNDS



8720 Wellington Country Road 50, Erin, ON N0B 2K0





CWD
We care. You ride.



ANTARÈS (Riding is an Art.
SELLIER FRANCE

ANTARÈS

SELLIER - FRANCE



2027
CELLARS

WINE
WITHOUT COMPROMISE

Kevin Panagopka

VISIT US

TASTING ROOM HOURS:
Monday- Sunday 11:00AM-5:00PM

ONLINE AT: 2027cellars.ca

TASTINGS | PATIO | BISITRO | HIKING

2027
CELLARS

Angelstone Competitors Enjoy 10% off with code

ANGELSTONE10

3100 Glen Road Jordan Station, Ontario, L0R 1S0

CALL US: 905-562-5050 | EMAIL US: ORDERS@2027CELLARS.CA

THE VENUE

CALEDON EQUESTRIAN PARK

Address: 200 Pine Ave, Caledon, Ontario L7E 0M1 CANADA



The equestrian jewel of eastern Canada is located in Palgrave. It humbly began as a temporary facility for 1 or 2 horse shows a year when the original Bolton District Horse Shows Association outgrew the facilities at the Bolton Fairgrounds in 1973.

Caledon Equestrian Park is now home annually to dozens of the most prestigious equestrian events in Canada. It offers temporary accommodations for nearly 1000 horses and has 5 international competition rings. The park also provides first-class facilities for the many competitors from all over the world as well as those living within Canada's largest horse community (the Caledon/King corridor). Now the Caledon Equestrian Park is world-famous for what originally made it so appealing, the natural footing and beauty.

In 2009 the Caledon Equestrian Park was selected as the equestrian venue by the 2015 Pan American Games/Para Pan American Games Bid Corporation. The venue now serves the community and the sport and will continue for many years to come. Horse lovers from around the world visit the region and enjoy the many wonderful activities the area has to offer. As originally hoped the Caledon Equestrian Park is now a major "Destination" in the Hills of Headwaters.

- 4 outside all-weather rings and warm-up areas
- 2 natural sand rings and warm-up areas
- Largest indoor competition ring and warm-up ring in Ontario
- 1,000 stalls
- 2 full service Restaurants on the site
- Certified Chef de Cuisine and professional wait and kitchen staff
- Fully licensed Leon's Lounge overlooking the International Ring
- Patio and Lounge areas
- Climate-controlled meeting, seminar and breakout areas
- The Palgrave Room with seating capacity of 120
- Complimentary Wi-Fi throughout the facility, including all meeting rooms, and common areas
- Latest audiovisual and support equipment, including multimedia projectors







Transporting the competitive horse world one flight at a time.

www.horseflight.com

Call: +1 (844) 832-5848

Email: team@horseflight.com

► Follow & tag us @horseflight



\$30,000 TRAVEL WITH HORSEFLIGHT ASSISTANCE PROGRAM

If you or your stable are traveling over 400km to our venues in 2024, you can apply for travel assistance! In order to apply, simply fill out the form on our website and Prize List with dates you wish to attend, distance you are traveling and number of horses in your group.

Thank you Horse Flight for creating such a wonderful new program to help competitors from all over the continent compete at the Angelstone Parks in 2024!

EXPERIENCE



PASSION



SAFETY



Full Service Veterinary Care For Your Horse At The Show And Farm

Official Veterinarians of Angelstone Tournaments and the Caledon Equestrian Park

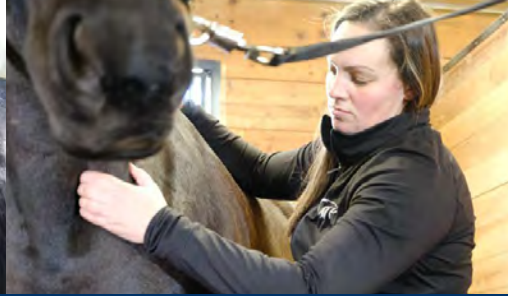

PERFORMANCE

Our team offers experience and personalized service with state of the art diagnostic and therapeutic technology for equine performance issues.

EQUINE BODY WORK

Your horse benefits from the knowledge and experience from a team approach by equine health care workers - now offering massage, PEMF, physio taping and BEMER equine set backed by a team of veterinarians and performed by a certified practitioner.

REHABILITATION

Whether your equine partner is recovering from surgery, an injury, or requires intensive medical management that is a challenge at home, our facility offers everything you need to ensure safe, customized care.

Caledon/Rehabilitation & Reproduction Facility 905-898-9010
Campbellville 866-856-3260 | Newmarket 855-898-0370
info@mpequine.com | mpequine.com



MCKEE·POWNALL
Equine Services

IN A CLASS OF ITS OWN.
AUTOMOTIVE LUXURY, REDEFINED.

policaro.ca

POLICARO
GROUP

**CANADA BEST
MANAGED
COMPANIES**

ACURA



LEXUS



VOLVO

MOTION
ENDEAVOURS

POLICARO
LEASING

POLICARO
PERFORMANCE

POLICARO
MOTORSPORT

HUNTER DIVISIONS (1/3)

i All divisions are available at all of our Tournaments. Please see special hunter classes for details on Classics and Derbies offered. The last over fences class in each division will be run as a Handy Hunter class. Please check weekly schedules as rings and schedules change weekly.

Schooling Hunter

Open to all - Show Management reserves the right to cancel the hunter schooling class when entries are insufficient. Schooling classes may be added throughout the weekly time permitting. To run on open card. Height to change throughout the day with each division height. To be pinned at the end of each day.

- Class #1, 2, 3, 4, 5, 6, 7, 8, 9, 10

Ribbons to eighth

Entry Fee: \$50 per class

Baby Green Hunter – Fences 2'9"

Open to horses that have not competed in an EC sanctioned Gold or Silver competition (or equivalent) in any class requiring the entry to jump 2'9" prior to January 1st of the current year. To maintain their Baby Green Status, horses may not compete in any division in which the jumps exceed 2'9". Jogging is not required.

- Class #18, 19, 20, 21
- Class #21* Major League Opener & MLSJ
- Class #22

Over Fences
\$2500 Classic
Under Saddle

Ribbons to eighth
\$630/\$450/\$320/\$260/\$220/\$200/\$200
Ribbons to eighth

Entry Fee: \$125 / \$275* per division

Low Hunter - Fences 2'9" - Open to all horses. Will run concurrently with the Baby Green Hunters.

- Class #23, 24, 25, 26
- Class #27

Over Fences
Under Saddle

Ribbons to eighth
Ribbons to eighth

Entry Fee: \$50 per class

Low Hunter - Fences 2'0 & 2'3" & 2'6"

- Class #901, 902, 903, 904 (2'0")
- Class #123, 124, 125 (2'3")
- Class #128, 129, 130 (2'6")
- Class #904 (2'0)
- Class #127 (2'3")
- Class #132 (2'6")

Over Fences
Over Fences
Over Fences
Under Saddle
Under Saddle
Under Saddle

Ribbons to eighth
Ribbons to eighth
Ribbons to eighth
Ribbons to eighth
Ribbons to eighth
Ribbons to eighth

Entry Fee: \$50 per class

Pre-Green Hunter Low and High – Fences 3'0 Low / 3'3 High

Low – A first-year pre-green horse is one that has not competed in an EC sanctioned Gold or Silver competition (or equivalent) in any classes requiring the entry to jump over 2'9 (0.85m) prior to January 1st of the current year.

High – A second-year pre-green horse is one that has not competed in an EC-sanctioned Gold or Silver competition (or equivalent) in any classes requiring the entry to jump over 3' (0.90m) prior to January 1st of the current year. If less than 8 entries in either section, sections will be combined.

- Class #28, 29, 30, 31
- Class #31* Major League Opener & MLSJ
- Class #32

Over Fences
\$2500 Classic
Under Saddle

\$180/\$90/\$70/\$60/\$50
\$630/\$450/\$320/\$260/\$220/\$200/\$200
\$75/\$50/\$45/\$35/\$30

Entry Fee: \$225 / \$375* per division

High Performance – Fences 3'3 & 3'6 - Open to all horses

- Class #33, 34, 35, 36
- Class #37

Over Fences
Under Saddle

\$180/\$90/\$70/\$60/\$50
\$75/\$50/\$45/\$35/\$30

Entry Fee: \$50 per class or \$225 per division

Combined Working Hunter – Fences First year 3'6 / Second year 3'9 / Regular Working 4'0 - Open to all horses

- Class #38, 39, 40, 41
- Class #41* Major League Opener & MLSJ
- Class #42

Over Fences
\$2500 Classic
Under Saddle

\$180/\$90/\$70/\$60/\$50
\$630/\$450/\$320/\$260/\$220/\$200/\$200
\$75/\$50/\$45/\$35/\$30

Entry Fee: \$225 / \$375* per division

Adult Amateur Working Hunter – Fences 3'0

- Class #43, 44, 45, 46
- Class #46* Major League Opener & MLSJ
- Class #47

Over Fences
\$2500 Classic
Under Saddle

\$180/\$90/\$70/\$60/\$50
\$630/\$450/\$320/\$260/\$220/\$200/\$200
\$75/\$50/\$45/\$35/\$30

Entry Fee: \$225 / \$375* per division

HUNTER DIVISIONS (2/3)

Children's Working Hunter – Fences 3'0

- Class #53, 54, 55, 56
- Class #56* Major League Opener & MLSJ
- Class #57

Entry Fee: \$225 / \$375* per division

Over Fences
\$2500 Classic
Under Saddle

\$180/\$90/\$70/\$60/\$50
\$630/\$450/\$320/\$260/\$220/\$200/\$200
\$75/\$50/\$45/\$35/\$30

Amateur Owner Hunter 3'0 – Fences 3'0

- Class #58, 59, 60, 61
- Class #61* Major League Opener & MLSJ
- Class #62

Entry Fee: \$225 / \$375* per division

Over Fences
\$1000 Classic
Under Saddle

\$180/\$90/\$70/\$60/\$50
\$300/\$200/\$150/\$150/\$100/\$100
\$75/\$50/\$45/\$35/\$30

Amateur Owner Hunter 3'6" – Fences 3'6

- Class #63, 64, 65, 66
- Class #66* Major League Opener & MLSJ
- Class #67

Entry Fee: \$225 / \$375* per division

Over Fences
\$2500 Classic
Under Saddle

\$180/\$90/\$70/\$60/\$50
\$630/\$450/\$320/\$260/\$220/\$200/\$200
\$75/\$50/\$45/\$35/\$30

Junior Working Hunter – Fences 3'6

- Class #68, 69, 70, 71
- Class #71* Major League Opener & MLSJ
- Class #72

Entry Fee: \$225 / \$375* per division

Over Fences
\$2500 Classic
Under Saddle

\$180/\$90/\$70/\$60/\$50
\$630/\$450/\$320/\$260/\$220/\$200/\$200
\$75/\$50/\$45/\$35/\$30

Beginner Children's/Adult – Fences 2'6

A beginner hunter is a rider who has NEVER won 6 first place ribbons over fences at any EC of USEF competition (Provincial competitions and Combined Training not to count). These wins are LIFETIME achievements. Schooling Non-Pro and Short Stirrup not to count. As entries warrant, Children's and Adult may be combined.

- Class #73, 74, 75
- Class #75* Major League Opener
- Class #76

Entry Fee: \$140 / OHJA Stakes in Division \$150 / \$200* division fee

Over Fences
\$1000 Classic
Under Saddle

Ribbons to eighth
\$300/\$200/\$150/\$150/\$100/\$100
Ribbons to eighth

Low Children's – Fences 2'9

Courses will be made up of hunter style jumps and be set at a height not to exceed 2'9". Riders may NOT cross enter at the same show into any Hunter Division with heights more than 2'9" or any Jumper Classes with heights more than 1.0m. Riders may compete in equitation classes where the height does not exceed 3'. Showing in this division will affect a Horse's eligibility. As entries warrant, Children's and Adult may be combined.

- Class #81, 82, 83
- Class #83* Major League Opener & MLSJ
- Class #84

Entry Fee: \$140 / OHJA Stakes in Division \$150 / \$200* division fee

Over Fences
\$1000 Classic
Under Saddle

Ribbons to eighth
\$300/\$200/\$150/\$150/\$100/\$100
Ribbons to eighth

Low Adult – Fences 2'9

- Class #85, 86, 87
- Class #87* Major League Opener & MLSJ
- Class #88

Entry Fee: \$140 / OHJA Stakes in Division \$150 / \$200* division fee

Over Fences
\$2500 Classic
Under Saddle

Ribbons to eighth
\$630/\$450/\$320/\$260/\$220/\$200/\$200
Ribbons to eighth

Low Junior/Amateur 3'3" Hunter – Fences 3'3

Open to all Junior and Amateur Riders. Classes will run per Equestrian Canada rules, guidelines and limitations. This is an EC rated division. Horses to jog. Riders and horses may cross enter to other divisions for which they are eligible.

- Class #89, 90, 91, 92
- Class #92* Major League Opener & MLSJ
- Class #93

Entry Fee: \$225 / \$375* per division

Over Fences
\$2500 Classic
Under Saddle

\$180/\$90/\$70/\$60/\$50
\$630/\$450/\$320/\$260/\$220/\$200/\$200
\$75/\$50/\$45/\$35/\$30

HUNTER DIVISIONS (3/3)

Green Pony

Open to all ponies who have not competed in a rated division in a previous season. Small 2'3" / medium 2'6" / large 2'9".

• Class #801, 802, 803	Over Fences	Ribbons to eighth
• Class #804	Under Saddle	Ribbons to eighth

Entry Fee: \$150 division fee

Large Pony Hunter – Fences 2'9" (See details of Class #506 'Great Pony Challenge')

• Class #94, 95, 96	Over Fences	\$180/\$90/\$70/\$60/\$50
• Class #97	Under Saddle	\$75/\$50/\$45/\$35/\$30

Entry Fee: \$180/\$220* division fee / Great Pony Challenge - \$260

Medium Pony Hunter – Fences 2'6" (See details of Class #506 'Great Pony Challenge')

• Class #98, 99, 100	Over Fences	\$180/\$90/\$70/\$60/\$50
• Class #101	Under Saddle	\$75/\$50/\$45/\$35/\$30

Entry Fee: \$180/\$220* division fee / Great Pony Challenge - \$260

Small Pony Hunter – Fences 2'3" (See details of Class #506 'Great Pony Challenge')

• Class #102, 103, 104	Over Fences	\$180/\$90/\$70/\$60/\$50
• Class #105	Under Saddle	\$75/\$50/\$45/\$35/\$30

Entry Fee: \$180/\$220* division fee / Great Pony Challenge - \$260 (*\$220 when the division has 4x O/F)

Children's Pony – Fences Small & Medium 2'0" / Large 2'6"

A combined pony division open to all ponies ridden by a junior. Lines will be set on a 12' stride. No in and out. Judged on quality, movement, jumping style, manners, and way of going. The division does not affect Green Pony status. Ponies and riders may cross enter into any other division they may be eligible for.

• Class #106, 107, 108	Over Fences	Ribbons to eighth
• Class #109	Under Saddle	Ribbons to eighth

Entry Fee: \$45 per class or \$150 per division

Short/Long Stirrup – Fences 2'0"

Open to all horse/rider combinations where the rider does not show in other classes that require them to jump. Short Stirrup is limited to junior "C" riders. Horses and ponies may show in other classes with a different rider. As entries warrant, Short and Long Stirrup may be combined.

• Class #110, 111	Over Fences	Ribbons to eighth
• Class #112	Under Saddle	Ribbons to eighth

Entry Fee: \$40 per class

Walk/Trot & Walk/Trot/Canter Equitation

Open to Riders 11 and Under. May cross into C Flat Equitation only.

• Class #113	Walk / Trot	Ribbons to eighth
• Class #114	Walk / Trot / Canter	Ribbons to eighth

Entry Fee: \$40 per class

Crossrails – Fences 18"

Open to all riders, adults are encouraged to enter. Riders are not eligible to compete in any other classes at the same show except any other flat classes that the rider may be eligible for (Walk/Trot, Walk/Trot/Canter). Riders to trot or canter the course without penalty. The under saddle will show at only the walk and trot.

• Class #115, 116	Over Fences	Ribbons to eighth
• Class #117	Under Saddle	Ribbons to eighth

Entry Fee: \$40 per class

OHJA Junior/Amateur 2'6" Hunter – Fences 2'6"

Open to all Junior and Amateur riders. Courses will be made up of hunter style humps and be set at a height not to exceed 2'6". Horse/Rider combinations may not cross enter any division requiring them to jump higher than 2'9". Showing in this division will affect a horse's eligibility.

• Class #373, 374, 375	Over Fences	Ribbons to eighth
• Class #376	Under Saddle	Ribbons to eighth

Entry Fee: \$150 per division

Quality Wood Shavings

Small, Medium or
Large flakes available

All shavings are
100% dust screened
and kiln dried

Our product ships
Floor Loaded,
Palletized or in Bulk.



Call today for your free quote!
1-800-838-8002
www.championshavings.com





blue *Infinite*

BORN TO PERFORM

WILLOW

EQUESTRIAN

Tack Store Boutique



COME AND VISIT OUR MOBILE UNIT AT ANGELSTONE AND
LET OUR FRIENDLY STAFF STYLE YOU AND YOUR HORSE FOR
THE SHOW RING THIS YEAR. #STYLEDBYWILLOW

WWW.WILLOWEQUESTRIAN.COM

519-400-4007

5743 6TH LINE, ROCKWOOD, ONTARIO



MARBILL HILL
FARM

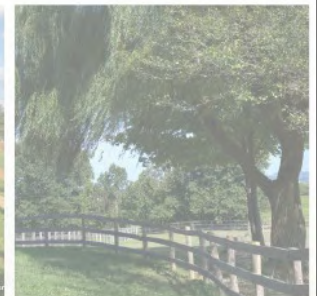
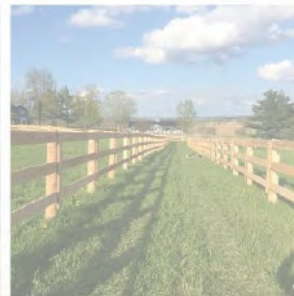

What Your Champion Deserves

3935 Third Line, Bradford West Gwillimbury, ON / 647-216-1059 / marcunningham@marbillhillfarm.com

WWW.MARBILLHILLFARM.COM

MarBill Hill Farm

EQUITATION CLASSES (1/2)

- i** All equitation and medal classes will have ribbons to eighth. Horses and riders are required for presentations.
All classes are available at all of our Tournaments, please check schedule for exceptions.

- **156 Jump Canada Medal (G1105) 3'6"** Entry Fee: \$60
Open to Junior riders.
For current class specs and standings please visit: www.equestrian.ca/sport/jumping/athlete-development
- **157 CET Medal (G1109) 1.10m** Entry Fee: \$60
Open to Junior & Amateur riders 21 years old & younger.
CET Membership mandatory.
For current class specs and standings please visit: www.equestrian.ca/sport/jumping/athlete-development
- **158 OHJA Jumper Equitation Medal 3'6"-3'9"** Entry Fee: \$60
Open to Junior & Amateur riders.
Both owner & rider must be current OHJA members.
For current class specs and standings please visit: www.ohja.ca/equitation-medal/
- **159 OHJA/CET Mini Medal (G1109) 1.0m** Entry Fee: \$60
Open to Junior & Amateur Riders.
Both owner & rider must be current OHJA members to accrue points for Ontario Final.
OHJA Membership is not required for any entries outside of Ontario as this is a national program unless they wish to accrue points for Ontario Final.
EC Art G1107.1. For current class specs please visit: www.equestrian.ca/sport/jumping/athlete-development

Grand Prix Medals+

To be shown over a course of eight or more hunter type fences with at least two changes of directions and including at least two tests (see EC rules A G1009: Tests). Minimum of the top 4 riders to ride-off at judge's discretion.

Junior: Open to Junior riders. Fences 3'6"

Children's: Open to Junior riders. Fences 3'0. Riders are not allowed to cross enter into Jumper classes exceeding 3'9" (1.20m), Hunter or Equitation classes exceeding 3'3".

Amateur: Open to Amateur riders. Fences 3'0

Pony: Open to Junior riders. 'A' riders restricted to Large ponies, 'B' and 'C' riders permitted on all ponies sizes.
Fence heights and distances to be adjusted for respective pony sizes.

Age Category Equitation – Lines will be set on a 12' stride

11 & Under: Open to Junior Riders 11 & Under on January 1. Jump Heights: 2'3" Small & Medium Ponies, 2'9" Large Ponies & Horses.

12-14: Open to Junior Riders 12, 13, 14 on January 1. Jump Heights: 2'6" Medium Ponies, 2'6" Large Ponies & Horses.

15-17: Open to Junior Riders 15, 16, 17 on January 1. Jump Height 3'3" – Horses only.

- **160 GP Small Pony Medal** Entry Fee: \$50
- **161 GP Medium Pony Medal** Entry Fee: \$50
- **162 GP Large Pony Medal** Entry Fee: \$50
- **163 GP Children's Medal** Entry Fee: \$50
- **164 GP Adult Medal** Entry Fee: \$50
- **165 GP Junior Medal** Entry Fee: \$50
- **166 AST Amateur Medal 3'6"** Entry Fee: \$50
- **167 15-17 Equitation 3'3" O/F** Entry Fee: \$45
- **168 15-17 Flat Equitation 3'3"** Entry Fee: \$45
- **169 12-14 Equitation O/F** Entry Fee: \$45
- **170 12-14 Flat Equitation** Entry Fee: \$45
- **171 11 & Under Equitation O/F** Entry Fee: \$45
- **172 11 & Under Flat Equitation** Entry Fee: \$45
- **174 Canadian Open Jumper Medal Gymnastic Phase** Entry Fee: \$60
- **175 Canadian Open Jumper Medal Jumping Phase** Entry Fee: \$60

EQUITATION CLASSES (2/2)

OHJA Emerging Rider Medals

To be shown over a course of eight or more hunter type fences with at least two changes of directions and including at least one of the following tests: halt, trot fence, rollback, bending line. All entries must have a valid current OHJA membership (both owner & rider). The top 20 riders from each division will be invited to the finals. For current class specs and standings please visit: <http://ohja.ca/equitation-award/>

Short Stirrup: Open to all riders eligible for the short-stirrup division

Children's Pony: Open to all riders eligible to compete in the Children's Pony Division. Riders competing in the GP Pony Medals are not eligible to participate.

Beginner Children's & Adult: Open to all riders eligible for the beginner child/adult division.

- | | |
|--|-----------------|
| • #180 OHJA Short Stirrup Medal | Entry Fee: \$50 |
| • #181 OHJA Children's Pony Medal | Entry Fee: \$50 |
| • #182 OHJA Beginner Children's Medal | Entry Fee: \$50 |
| • #183 OHJA Beginner Adult Medal | Entry Fee: \$50 |

Run at the following shows:

- 1 ▶ Erin Welcome
- 2 ▶ System Equine Summer Cup
- 3 ▶ Kubota International
- 4 ▶ Hunter Spectacular
- 5 ▶ BFL Cup - Finals

OHJA Emerging Rider Medals Finals @ BFL Cup

The top 20 riders from each of the following: Short Stirrup, Children's Pony, Beginner Children's & Beginner Adult, Low Children's & Low Adult will be eligible to compete. To be shown over a course of eight or more hunter type fences with at least two changes of directions and including at least one of the following tests: halt, trot fence, rollback, bending line. All entries must have a valid current OHJA membership (both owner & rider).

Jump Canada Regional Finals - Entry Fee: \$150

Per EC Rules, Article G1107 – The top 20 From each region will qualify to compete, provided they have at least 1 point and have completed at least 3 qualifying classes.

Jumping Phase: course of 10-12 fences and include additional tests within the course.

Flat Phase: will consist of the Top 10 riders from the Jumping phase. To perform at a walk, trot, and canter, and a minimum of 3 (or more) additional requirements and are not confined to tests listed in G1009. Every rider will receive a score.

Ride Off: will consist of the top 6 riders (combined scores from jumping and flat phases). Course will consist of a minimum of 4 fences and 4 tests. Riders will return in reverse order of combined scores. Scores will not be announced in the ride-off phase. Cumulative scores will be announced during prize giving.

\$10,000 Canadian Open Medal

Qualifying events: numerical scores given in two different rounds. The first round will be a gymnastic phase. This is intended to prepare athletes for medal finals. The second round will be a typical jumping phase, over a Grand Prix type course at 1.10m. Athletes will be penalized 1 point for every second or commenced second they are over the time allowed.

Overall standing at qualifying events will be based on adding the scores from both phases together. In the event of a tie, the highest score in the jumping phase will win.

\$10,000 Bursary Final

Athletes will earn points at all qualifying competitions. Points are earned as follows:

1st - 10 / 2nd - 7 / 3rd - 5 / 4th - 3 / 5th - 1

The top 20 athletes (plus ties) will qualify for the final. Points at the final will be worth double. Bursaries after the final will be awarded to the following based on total points earned all season:

1st - \$4,000 / 2nd - \$3,000 / 3rd - \$2,000 / Winner of the final - \$1,000

- **#174 Gymnastic Phase**
- **#175 Jumping Phase**

SPECIAL HUNTER CLASSES (1/3)

\$225,000 Hunter Derby Series

Rules: One round. Fences 3'6" & 3'0" – Options from 3'3" - 4'3".

Course will include hunter classic, handy hunter, and field hunting fences. At least five options will be offered. Bonus points will be available for use of options and additional bonus points will be available for handiness at the judge's discretion. Open Numerical score.

Eastern Canadian Hunter Championships will run over 2 rounds of competition. Each Derby Round will be pinned as its own class. Cumulative scores over the 2 rounds will determine prize money placing.

• 504 3'6" Derby Offerings

Week 1 \$5,000

Week 2 \$15,000

- #1504 Jr/Am Overlay \$500

Entry Fee: \$295/\$395/\$25

Prize Money: \$1400/\$1000/\$750/\$550/\$400/\$300/\$300/\$300

Prize Money: \$4500/\$3000/\$2250/\$1650/\$1200/\$800/\$500/\$500

Prize Money: \$150/\$80/\$65/\$55/\$50/\$50/\$25/\$25

• 2504 3'0 Derby Offerings

Regular \$3,000

Specialty \$5,000

- #1510 Jr/Am Overlay \$500

Entry Fee: \$250/\$295/\$25

Prize Money: \$650/\$500/\$400/\$350/\$300/\$300/\$250/\$250

Prize Money: \$1500/\$1000/\$750/\$550/\$400/\$300/\$250/\$250

Prize Money: \$150/\$80/\$65/\$55/\$50/\$50/\$25/\$25

507 \$1,000 2'6" Discovery Derby / \$250 Jr/Am Overlay

Rules: One round. Fences 2'6" – Options to 2'9"

Course will include hunter classic, handy hunter, and field hunting fences. Bonus points will be available for use of options and additional bonus points will be available for handiness at the judge's discretion. Open Numerical score.

Horses Competing over 3'0" at the competition are not eligible for a score.

Entry Fee: \$95/\$25

Prize Money: \$345/\$200/\$145/\$115/\$100/\$95

517 OHJA 2'6" Development Derby / Jr/Am Overlay – The System Equine Cup, The Kubota International, Major League Opener

NEW for 2024! The 2'6" Development Derby will run in conjunction with the Discovery Derby will be judged separately. Rules: One round. The class is restricted to Junior and Amateur riders only. Horse/Rider combinations competing over 3'0/0.90m at the same competition and ponies are not eligible to compete. The week's this specialty class runs it will replace the Jr/Am Overlay.

OHJA Great Team Derby Challenge -The Greenhawk Outdoor Finale

NEW for 2024! The OHJA is pleased to offer a Team Derby Challenge. Teams will be comprised of three horse/rider combinations made up of one junior, one amateur and one professional. Riders will be judged over a one round course with fences set to 3' in height with 3'3" high options. The course may include hunter classic, handy hunter, and field hunting fence elements. Open numerical scoring will be used. Bonus points will be awarded for use of high options and additional bonus points may be awarded at the judge's discretion. Final placings will be on the accumulated total score of all three riders.

505 \$1,000 3'0/3'3" Junior/Amateur Hunter Classic Series

Rules: Two round. Fences 3'0" and 3'3". Open to 3'0 and 3'3" Juniors and Amateur riders who compete in the Adult Amateur, Children's Hunter, Junior/Amateur 3'3". Series composed of 7 Qualifiers. Refer to Feature Classes for tournaments offered at.

This will be a one round only. Entries must have competed in a class prior to the classic.

The course will be set at 3'0" and 3'3" with a minimum of 10 jumps. The classic may contain ,multiple single jumps, roll backs, bending lines or longer lines.

Judged Numerically out of 100 on quality, movement, jumping style, manners, and way of going. To be judged on quality, movement, jumping style, handiness, manners, and way of going. Pace and brilliance are to be rewarded. First rounds will be score from 4th O/F in division. Top 20 will return for second classic round.

Entry Fee: \$100

Prize Money: \$325/\$200/\$150/\$125/\$100/\$100

506 \$1,000 Pony Hunter Classic Series | \$3,000 Pony Hunter Classic – Major League Opener & MLSJ

Rules: Two round. Fences 2'3"/2'6"/2'9". Series composed of 6 Qualifiers, Refer to Feature Classes for tournaments offered at.

The course will be set at appropriate pony heights with a minimum of 10 jumps. The classic may contain ,multiple single jumps, roll backs, bending lines or longer lines.

Judged Numerically out of 100 on quality, movement, jumping style, manners, and way of going. First rounds will be score from 4th O/F in division. Top 20 will return for second classic round.

Entry Fee: \$90

Entry Fee: \$200

Prize Money: \$350/\$200/\$145/\$115/\$100/\$90

Prize Money: \$800/\$550/\$400/\$300/\$250/\$250/\$225/\$225

SPECIAL HUNTER CLASSES (2/3)

651 \$2,000 LongRun TB Hunter Challenge presented by Chiefswood Aftercare

Rules: 2 rounds, Top 10, 2'6" & 3'. Open to all Thoroughbreds with a valid tattoo or papers from The Jockey Club or CTHS. Copy of the papers must be provided to the Horse Show Office or Tattoo verified by Show Vet/Steward. Horses may be ridden by amateur or pro riders. The challenge will offer 2 heights 2'6" & 3' and will consist of two rounds with open numerical scoring, the top 10 scores will return for round 2. Scores from both rounds will be combined to determine final placing. Winner will receive a cooler, prize money & ribbons to 8th.

Entry Fee: \$100

Prize Money: \$500/\$400/\$300/\$240/\$200/\$140/\$120/\$100

\$17,500 Green Hunter Incentive

Angelstone is excited to announce the \$17,500 Green Incentive Hunter Series!

There will be 10 Qualifying Events in 2024, running at the gold shows from May through to Major League Toronto. The last over fences class in the 3'0/3'3 Pre-Green Hunter Division and the 3'6 Combined Working Hunter Division will be an overlay and serve as the Green Incentive qualifier, as well as a stake class and count towards the regular division. All horses will receive a score, and the Green Incentive qualifier will also be pinned accordingly.

The top 25 horse/rider combinations will qualify for the \$3,000 Green Incentive Semi-Final, which will take place at the Hunter Spectacular. The Semi-Final will consist of 2 rounds, with the top 12 returning for the second round. This will be a traditional, classic hunter type course. The Semifinal will be a standalone competition.

The top 12 in the Semi-Finals, plus any horses who finished in the top 10 in the season long standings, but did not finish in the Top 12 at the Semi Final, will qualify for the \$7,000 Final. The Regular Season Champion will be presented a cooler, trophy and \$2,500 at Major League Toronto. The \$7,000 Final will take place at the 2024 Eastern Canadian Finals in October, and will run as a standalone competition, with two rounds.

Qualifier Points will be awarded as follows: 1st - 10, 2nd - 8, 3rd - 6, 4th - 5, 5th - 4, 6th - 3, 7th - 2, 8th - 1

- Class #1126

Entry Fee: Qualifiers \$25 / Semi Finals \$200 / Finals \$300

506 \$1,500 Great Pony Challenge: CEP - The Stewart's Cup and GPC

Rules: One round. Fences 2'3"/2'6"/2'9". Open to all small, medium, and large ponies. The GPC will have two sets of ribbons to eighth. There will be ribbons for the top eight team awards and ten individual ribbons as well which will count for provincial points. Teams will consist of three ponies each and can be comprised of any combination of smalls, mediums, or larges. Pony riders are allowed to make up teams or you can ask the show office to help you find a team.

Entry Fee: Included in Division

Individual Prize Money: \$350/\$200/\$145/\$115/\$100/\$90

Team Placings: \$150/\$100/\$90/\$60/\$50/\$50

OHJA Pony Power Series: Qualifiers at The Champions, The System Equine Cup, The Kubota International

Pony Power Finals: at Greenhawk Outdoor Finale

The Handy course could consist of: rollback, trot fence, hand gallop fence, bending line, halt, option fence, bounce, direct line to/from a to the in-gate. Open numerical scoring is required. Scoring will be based on traditional hunter criteria with an emphasis on style and handiness. Ponies will be required to jog.

The OHJA will provide special ribbons and prizes to be presented to the class winners. The Pony Power Series is intended to encourage the use of the Open Numerical Scoring System for both the enjoyment and education of the exhibitors and spectators. Formal attire is optional.

There will be a final for those qualifying in the EC Small, Medium and Large Pony Power Series Qualifiers. Qualified entries will have won a 1st, 2nd, 3rd or 4th place ribbon in at least one EC Small, Medium, and Large division Pony Power Class.

Provincial Award points will be awarded in the qualifiers but not the Finals as per EC rule G113. At select shows, the OHJA will also provide prizes for one hunter round of the Children's Pony and Short Stirrup divisions.

These classes do not qualify for the final. Entries (owner and rider) must have current OHJA membership to participate. Specs can be found at <http://ohja.ca/hunter-programs/#ponypower>

506 \$5,000 OHJA Pony Power Final presented by OHJA – The Greenhawk Outdoor Finale

Rules: One Round Handy. To be shown over a course of 10 jumps with appropriate adjustments for small, medium, and large ponies. The course will include at least three tests from the following list: rollback, trot fence, hand gallop fence, bending line, halt, option fence, gate, dismount, bounce, and direct line to/from a jump to the in gate. Open numerical scoring. Scoring will be based on traditional hunter criteria with an emphasis on style and handiness. Qualified entries will have won a 1st, 2nd, 3rd, or 4th place ribbon in at least one small, medium and large division pony power class in 2024.

Entry Fee: \$125

Prize Money: \$1250/\$1000/\$800/\$500/\$400/\$300/\$250/\$250/\$125/\$125

SPECIAL HUNTER CLASSES (3/3)

ONTARIO HUNTER CHAMPIONSHIPS

- Baby Green
- Pre-Green
- High Performance+
- Combined Working
- Short Stirrup
- Crossrails
- Children's Hunter
- Junior Hunter
- Eastern Final CHDS 3'6"+
- Eastern Final CHDS 3'0"+
- Beginner Child/Adult's
- Low Children's
- Low Adult's
- TB Challenge Final+
- Children's Pony
- Small Pony
- Medium Pony
- Large Pony
- Adult Amateur
- Amateur Owner 3'0"
- Amateur Owner 3'6"
- Junior/Amateur 3'3"

HUNTER EQUITATION

- Grand Prix Hunter Medals

Over Fences & Under Saddle class points will be awarded on the following scale: 7-5-4-3-2-1, with the exception of the stake classes (3rd class in every division) will be weighted on the following scale: 10-7-6-5-4-3-2-1

OHJA Beginner/Low Child/Adult Classics

Each class to be shown over 2 rounds with each horse being given a numerical score. The Top 12 horses that have completed the first round are eligible to return in the second round. The horses will return in the reverse order of scores achieved in the first round. Final placings will be on the accumulated points over two rounds. Formal attire.

Ribbons to 12th

Prize Money: \$250/\$200/\$150/\$120/\$100/\$70/\$60/\$50

\$3,000 LongRun TB Hunter Challenge Finals

Rules: 2 Rounds, Top 10, 2'6" & 3'

Open to all Thoroughbreds with a valid tattoo or papers from The Jockey Club or CTHS. Copy of the papers must be provided to the Horse Show Office or Tattoo verified by Show Vet/Steward. Horses may be ridden by amateur or pro riders. The challenge will offer 2 heights 2'6" & 3' and will consist of two rounds with open numerical scoring, the top 10 scores will return for round 2. Scores from both rounds will be combined to determine final placing. Winner will receive a cooler, prize money & ribbons to 8th.

Entry Fee: \$150/\$300*

Prize Money: \$750/\$600/\$450/\$360/\$300/\$210/\$180/\$150

*\$300 Entry Fee if Horse has not previously competed in a TB Challenge Class prior to Finals

Grand Prix Medal Finals - Entry Fee: \$75

- Grand Prix Pony Medal Finals: Top 10 (S-M-L) Pony Riders in Standings are Eligible. Total 30 Riders - 1 Pony per rider
- Grand Prix Junior Medal Finals: Top 20 Riders in Standings are Eligible
- Grand Prix Children's Medal Finals: Top 20 Riders in Standings are Eligible
- Grand Prix Amateur Medal Finals: Top 20 Riders in Standings are Eligible

In the event the top 20 riders in the standings do not enter, will continue in the standings to the next eligible riders to fill class to a Max of 20. OHJA will provide a cooler to the winner of each section of the Grand Prix Medals.

OHJA Emerging Rider Medal Finals - Entry Fee: \$65

- OHJA Short Stirrup Medal Finals: Top 20 Riders in Standings are Eligible
- OHJA Children's Pony Medal Finals: Top 20 Riders in Standings are Eligible
- OHJA Beginner Children's Medal Finals: Top 20 Riders in Standings are Eligible
- OHJA Beginner Adult Medal Finals: Top 20 Riders in Standings are Eligible
- OHJA Low Children's Medal Finals: Top 20 Riders in Standings are Eligible
- OHJA Low Adult Medal Finals: Top 20 Riders in Standings are Eligible

In the event the top 20 riders in the standings do not enter, will continue in the standings to the next eligible riders to fill class to a Max of 20. OHJA will provide medals to the top 3 & a cooler to the winner of each section of the Emerging Rider Medal Finals.

OHJA A, B, and C Equitation Flat Final - Entry Fee: \$50

Riders who have qualified for this final throughout the season will be invited to participate. OHJA will provide medals to the top 3 & prizes to the top 8 in each section of the flat finals.

2024 Young Hunter Development Series - Entry Fee: \$75 - Division - Ribbons to eight

- Qualifiers:
 1. The Erin Welcome (May 29 - June 2)
 2. The Great Pony Challenge & Stewarts Cup (June 26-30)
 3. The Kubota International (July 24-28)
 4. The Hunter Spectacular (August 28-31)

Each qualifier will have three phases:

1. Model - Class #501
2. Under Saddle - Class #502
3. 2'3 / 2'6 Over Fences - Class #503
4. Schooling - Class #500(213)

- Final: The Outdoor Finale (September 25-29)

Final will consist of two over fences competitions. The top 15 in the regular season standings will qualify for the final.



USEF HUNTER DIVISIONS (Select Shows)

USEF Shows will be 'The System Equine Cup, The Steward's Equipment Cup (PENDING), Caledon CSI2* and The Kubota International

Performance Working Hunter - Fences 3'3", 3'6" & 4'0"

Open to horses of any age and not restricted by any previous show records.

• Class #133, 134, 135, 136 (3'3")	Over Fences	\$180/\$90/\$70/\$60/\$50
• Class #138, 139, 140, 141 (3'6")	Over Fences	\$180/\$90/\$70/\$60/\$50
• Class #143, 144, 145, 146 (4'0")	Over Fences	\$180/\$90/\$70/\$60/\$50
• Class #137 (3'3")	Under Saddle	\$75/\$50/\$45/\$35/\$30
• Class #142 (3'6")	Under Saddle	\$75/\$50/\$45/\$35/\$30
• Class #147 (4'0")	Under Saddle	\$75/\$50/\$45/\$35/\$30

Entry Fee: \$50 per class or \$225 per division

Junior Hunter-Fences 3'3"

Open to Junior Riders who have not reached their 18th birthday as of December 1st of the previous calendar year. Riders may not cross enter into any class at 3'6" or higher in the hnter division, higher than 3'9" in the equitation division or higher than 1.25m in the jumper division at the same competition if they wish to collect USEF pints. USEF horses and/or riders may not cross enter in the Children's Hunter or Juner Hunter 3'6" division. No rider may ride more than 3 horses.

• Class #400, 401, 402, 403 (15 & Under)	Over Fences	\$180/\$90/\$70/\$60/\$50
• Class #405, 406, 407, 408 (16-17)	Over Fences	\$180/\$90/\$70/\$60/\$50
• Class #404 (15 & Under)	Under Saddle	\$75/\$50/\$45/\$35/\$30
• Class #409 (16-17)	Under Saddle	\$75/\$50/\$45/\$35/\$30

Entry Fee: \$225

Amateur Owner - Fences 3'3"

Open to junior rider. Ponies may not cross enter into any other pony related division. Smalls will show at 2', mediums will show at 2'3, larges will show at 2'6. Riders may cross entered in to rated poines or any class where the height does not exceed 3'0"

• Class #410, 411, 412, 413 (18-35)	Over Fences	\$180/\$90/\$70/\$60/\$50
• Class #415, 416, 417, 418 (36 & Over)	Over Fences	\$180/\$90/\$70/\$60/\$50
• Class #414 (18-35)	Under Saddle	\$75/\$50/\$45/\$35/\$30
• Class #419 (36 & Over)	Under Saddle	\$75/\$50/\$45/\$35/\$30

Entry Fee: \$225

Child Pony Hunter

Open to junior riders. Ponies may not cross enter into any other pony related division. Smalls will show at 2', mediums will show at 2'3, larges will show at 2'6. Riders may cross entered in to rated ponies or any class where the height does not exceed 3'0"

• Class #421, 422, 423	Over Fences	Ribbons to eighth
• Class #424	Under Saddle	Ribbons to eighth

Entry Fee: \$150

The Following USEF Divisions will run concurrently with Equestrian Canada Divisions

- | | |
|-------------------------------------|----------------------------|
| • Am. Owner Hunter 18 to 35 (3'6") | • Small Pony Hunter |
| • Am. Owner Hunter 36 & Over (3'6") | • Medium Pony Hunter |
| • Small Junior Hunter (3'6") | • Large Pony Hunter |
| • Large Junior Hunter (3'6") | • Small Green Pony Hunter |
| • Adult Am. Hunter 18 to 35 | • Medium Green Pony Hunter |
| • Adult Am. Hunter 36 & Over | • Large Green Pony Hunter |
| • Children's Hunter | |

USEF HUNTER SPECIALS (Select Shows)

*Pending approval

602 ASPCA Maclay Medal* - 3'6"

Entry Fee: \$60

Open to all junior riders of USEF who have not reached their 18th birthday in accordance with GR127. All riders to compete over fences and a minimum of 12, if available, will come back on the flat. Flat to count for 50% of score. It is the riders responsibility to calculate points and number of classes in which they have completed for eligibility. See USEF EQ110.8 for full Qualification/Eligibility rules. Three riders must complete the course for the points to count.

603 Dover Saddlery/USEF Hunter Seat Medal - 3'6"

Entry Fee: \$60

Open to all junior members of USEF. To be shown over a course of not less than 8 obstacles at 3'6" which will include one combination with an oxer and two changes of direction. At least top 4 ride off. Full points awarded in classes with 6+ riders, classes with 3-5 riders will be awarded 1/2 points. It is the riders responsibility to calculate points and number of classes in which they have competed for eligibility. See USEF EQ110.5 for full Qualification/Eligibility rules.

510 \$10,000 USHJA International Hunter Derby*

The class will be two rounds with open scoring and the top 12 will return for the second round. There will be a minimum of 10 jumps. Fence height 3'6" to 4'0", with a maximum of 50% of the jumps set at 3'6" and four option jumps set at a minimum of 4'3". Class will be run following USEF '3 refusal' rule.

Entry Fee: \$450

Prize Money: \$3000/2200/1300/800/600/500/400/300/300/200/200/200

\$3,000 USHJA National Hunter Derby*

Horses, riders, owners and trainers must be USEF/USHJA members to collect points. Class will be two rounds with open scoring and the top 12 will return for a second round. No horse cross entry between the USHJA National Hunter Derby and the USHJA International Hunter Derby. Fence height will be 3' with four high option fences set at 3'5". Class will be run following USEF '3 refusal' rule.

- Class #511 Open USHJA National Hunter Derby 3'0"
- Class #512 Jr/Am USHJA National Hunter Derby 3'0"

Entry Fee: \$250

Prize Money: \$900/660/390/240/180/150/120/90/90/60/60/60

 **SPRUCEWOOD**
TACK SHOP



Tavistock • London • CEP • Angelstone • Online
www.sprucewoodtack.com
800-304-TACK (8225)

EQUUS INTEGRAL
The Brand. The Saddle.



Let's talk horsepower.

Club Car

onward



ALBION 
GOLF CARS

info@albiogolfcars.com 416.236.1001



PARLANTI



FOOTING THAT PERFORMS



facebook.com/soltekequestrian



instagram.com/soltekequestrian



SOLTEK
EQUESTRIAN



info@soltekequestrian.com



https://soltek.ca

Equestrian Farm Development & Footing Specialist

- Consultation
- New Arena Design & Construction
- Rehabilitation of Existing Surfaces
- Footing Maintenance Programs
- Synthetic Additives Supply & Installation

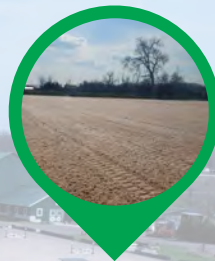

Viridian Land Management
5-200 Green Lane East Suite 107
East Gwillimbury ON, L9N 0Z7
T:(416) 845-7170
E: info@viridianlm.com

JUMPER DIVISIONS (1/2)

i All divisions are available at all of our Tournaments, please check schedule for exceptions. Please see feature classes pages for details on Classics offered. If any Classic has less than 8 entries, management reserves the right to combine classics.

Schooling 0.60-0.75m – Max height 0.75m / Max width 0.80m

- | | | |
|-----------------------------|-------------------------|---------------------|
| • Class #222, 223, 224, 225 | Entry Fee: \$50 / Class | Clear round ribbons |
|-----------------------------|-------------------------|---------------------|

Schooling 0.9m – Max height 0.9m / Max width 1.00m

- | | | |
|----------------------------------|-------------------------|---------------------|
| • Class #206, 207, 208, 209, 210 | Entry Fee: \$60 / Class | Clear round ribbons |
|----------------------------------|-------------------------|---------------------|

Schooling 1.00m – Max height 1.00m / Max width 1.10m

- | | | |
|----------------------------------|-------------------------|---------------------|
| • Class #211, 212, 213, 214, 215 | Entry Fee: \$60 / Class | Clear round ribbons |
|----------------------------------|-------------------------|---------------------|

Schooling 1.10m – Max height 1.10m / Max width 1.20m

- | | | |
|----------------------------------|-------------------------|---------------------|
| • Class #216, 217, 218, 219, 220 | Entry Fee: \$60 / Class | Clear round ribbons |
|----------------------------------|-------------------------|---------------------|

Pony Jumpers 0.9m (To run with 0.9m) - Max height 0.9m / Max width 0.9m (Restricted to Horses 14'2 and under)

- | | | | |
|--------------|--------------------------|-------------------------|-------------------|
| • Class #231 | Two Phase (Art. 274.2.5) | Entry Fee: \$60 / Class | Ribbons to eighth |
| • Class #232 | Table A Speed | Entry Fee: \$60 / Class | Ribbons to eighth |
| • Class #233 | Classic | Entry Fee: \$60 / Class | Ribbons to eighth |

Junior/Amateur 0.6/0.75m – Max height 0.75m / Max width 0.8m

- | | | | |
|--------------|--------------------------|-------------------------|-------------------|
| • Class #292 | Table A Speed | Entry Fee: \$60 / Class | Ribbons to eighth |
| • Class #293 | Two Phase (Art. 274.2.5) | Entry Fee: \$60 / Class | Ribbons to eighth |
| • Class #294 | Table A Speed | Entry Fee: \$60 / Class | Ribbons to eighth |
| • Class #295 | Table A Classic | Entry Fee: \$60 / Class | Ribbons to eighth |

Junior/Amateur 0.9m – Max height 0.9m / Max width 1.00m – Jr & Am split

- | | | | |
|---------------------------|--------------------------|-------------------------|-----------------------------------|
| • Class #258(Jr)/1258(Am) | Table A Speed | Entry Fee: \$60 / Class | Ribbons to eighth |
| • Class #259(Jr)/1259(Am) | Two Phase (Art. 274.2.5) | Entry Fee: \$60 / Class | Ribbons to eighth |
| • Class #260(Jr)/1260(Am) | Table A Speed | Entry Fee: \$60 / Class | Ribbons to eighth |
| • Class #261 | \$750 Table A Classic | Entry Fee: \$75 / Class | \$225/\$150/\$120/\$105/\$75/\$75 |

Junior/Amateur 1.0m – Max height 1.00m / Max width 1.10m – Jr & Am split

- | | | | |
|---------------------------|--------------------------|-------------------------|-----------------------------------|
| • Class #262(Jr)/1262(Am) | Table A Speed | Entry Fee: \$60 / Class | Ribbons to eighth |
| • Class #263(Jr)/1263(Am) | Two Phase (Art. 274.2.5) | Entry Fee: \$60 / Class | Ribbons to eighth |
| • Class #264(Jr)/1264(Am) | Table A Speed | Entry Fee: \$60 / Class | Ribbons to eighth |
| • Class #265 | \$750 Table A Classic | Entry Fee: \$75 / Class | \$225/\$150/\$120/\$105/\$75/\$75 |

Junior/Amateur 1.10m – Max height 1.10m / Max width 1.20m

- | | | | |
|------------------|--------------------------|------------------|---|
| • Class #266 | Table A Speed | Entry Fee: \$70 | \$225/\$150/\$120/\$105/\$75/\$75 |
| • Class #267 | Two Phase (Art. 274.2.5) | Entry Fee: \$70 | \$225/\$150/\$120/\$105/\$75/\$75 |
| • Class #268 WK1 | \$1,000 Table A Classic | Entry Fee: \$100 | \$300/\$225/\$150/\$125/\$100/\$100 |
| • Class #269 WK2 | \$3,000 Table A Classic | Entry Fee: \$195 | \$850/\$600/\$400/\$300/\$250/\$210/\$195/\$195 |

Junior/Amateur 1.20m – Max height 1.20m / Max width 1.30m

- | | | | |
|------------------|--------------------------|------------------|---|
| • Class #270 | Table A Speed | Entry Fee: \$70 | \$225/\$150/\$120/\$105/\$75/\$75 |
| • Class #271 | Two Phase (Art. 274.2.5) | Entry Fee: \$70 | \$225/\$150/\$120/\$105/\$75/\$75 |
| • Class #272 WK1 | \$2,500 Table A Classic | Entry Fee: \$150 | \$725/\$500/\$350/\$250/\$200/\$175/\$150/\$150 |
| • Class #272 WK2 | \$5,000 Table A Classic | Entry Fee: \$300 | \$1450/\$1000/\$700/\$500/\$400/\$350/\$300/\$300 |

ABIT
OF BAKER'S

THE GO-TO PLACE FOR EVERYTHING
EQUESTRIAN SINCE 1980.



WWW.ABITOFBAKERS.COM

save
10%
OFF

USE CODE:
ABIT10

JUMPER DIVISIONS (2/2)

Junior/Amateur 1.30m – Max height 1.30m / Max width 1.40m

• Class #273	Table A Speed	\$70	\$225/\$150/\$120/\$105/\$75/\$75
• Class #274	Two Phase (Art. 274.2.5)	\$70	\$225/\$150/\$120/\$105/\$75/\$75
• Class #275 WK1	\$2,500 Table A Classic	\$150	\$725/\$500/\$350/\$250/\$200/\$175/\$150/\$150
• Class #275 WK2	\$5,000 Table A Classic	\$300	\$1450/\$1000/\$700/\$500/\$400/\$350/\$300/\$300

Junior/Amateur 1.40m – Max height 1.40m / Max width 1.50m

• Class #276	Table A	\$70	\$225/\$150/\$120/\$105/\$75/\$75
• Class #277	Table A Speed	\$70	\$225/\$150/\$120/\$105/\$75/\$75
• Class #278 WK1	\$2,500 Table A Classic	\$150	\$725/\$500/\$350/\$250/\$200/\$175/\$150/\$150
• Class #279 WK2	\$5,000 Table A Classic*	\$300	\$1450/\$1000/\$700/\$500/\$400/\$350/\$300/\$300

*1.30m and 1.40m will be combined if either division has less than 8 entries. Week 1 of events will offer \$2500 and week 2 will offer \$5000.

1.15m Open Jumper – Max height 1.15m / Max width 1.25m

• Class #280	Two Phase (Art. 274.2.5)	\$70	\$225/\$150/\$120/\$105/\$75/\$75
• Class #281	\$1,500 Table A Jump-Off	\$150	\$450/\$300/\$240/\$210/\$150/\$150
• Class #282	Table A Speed	\$70	\$225/\$150/\$120/\$105/\$75/\$75

1.25m Open Jumper – Max height 1.25m / Max width 1.35m

• Class #283	Two Phase (Art. 274.2.5)	\$85	\$270/\$165/\$145/\$120/\$110/\$90
• Class #284	\$2,500/\$5,000 Table A Jump-Off	\$150/\$300	\$1450/\$1000/\$700/\$500/\$400/\$350/\$300/\$300 (\$2500 payout is 50%)
• Class #285	Table A Speed	\$85	\$270/\$165/\$145/\$120/\$110/\$90

1.35m Open Jumper – Max height 1.35m / Max width 1.45m

• Class #286	Table A Speed	\$100	\$300/\$225/\$150/\$125/\$100/\$100
• Class #287	Two Phase (Art. 274.2.5)	\$100	\$300/\$225/\$150/\$125/\$100/\$100
• Class #288	Table A Jump-Off	\$100	\$300/\$225/\$150/\$125/\$100/\$100

1.40m Open Jumper – Max height 1.40m / Max width 1.50m

• Class #290	\$1,000 Table A	\$100	\$300/\$225/\$150/\$125/\$100/\$100
--------------	-----------------	-------	-------------------------------------



BW
Best Western PLUS

Best Western Plus Orangeville Inn & Suites

Toll Free Central Reservations: 1(800) 780-7234 | Hotel Direct: (519) 941-3311
7 Buena Vista Drive, Orangeville, Ontario L9W 0A2 Canada



**PERFORMANCE,
PERSONALIZED.**

Create your personalized look
in our CustomLab
at EquiFit.net

EquiFit | **CUSTOM LAB**

SPECIAL JUMPER CLASSES (1/2)

- **700 \$10,000 Open Welcome 1.35m** (Rules: Table A, Art 238.2.2) - Refer to Feature Classes for tournaments offered at.

Entry Fee: \$400

Prize Money: \$2500/\$2000/\$1500/\$1200/\$1000/\$800/\$500/\$500

- **701 \$2,500 Modified Grand Prix 1.30-1.35m** (Rules: Table A, Art 238.2.2)

Entry Fee: \$150

Prize Money: \$650/\$450/\$350/\$300/\$250/\$200/\$150/\$150

- **701 \$5,000 Modified Grand Prix 1.30-1.35m** (Rules: Table A, Art 238.2.2)

Entry Fee: \$250

Prize Money: \$1500/\$1000/\$750/\$500/\$400/\$350/\$250/\$250

301 \$1,000 U25 Classic Overlay with Class 800 (Offered at Major League Toronto and all other non-FEI Events)

To be held concurrently with the designated National Grand Prix at 12 events. Final (overlay) to be held at the Eastern Jumper Championships in October. Open to riders from the beginning of the calendar year in which they reach the age of 16 until the end of the calendar year in which they reach the age of 25. Riders must nominate to both the Grand Prix and the U25 component to be eligible.

Entry Fee: \$100

Prize Money: \$300/\$225/\$150/\$125/\$100/\$100

800 Saturday Grand Prix (Offered at Major League Toronto and all other non-FEI Events)

- **\$25,000 Grand Prix 1.40m**

Entry Fee: \$750

Prize Money: \$6250/\$5000/\$4000/\$2500/\$2000/\$1500/\$1250/\$1000/\$750/\$750

665 Thoroughbred Jumper Series (Offered at Policaro Cup, Champions, Stewart's Cup, Hunter Spectacular. Final at Outdoor Finale)

One class run in conjunction with the 1.0m Jr/Am Jumper Classic – Pinned Separately.

Open to all thoroughbreds with a valid tattoo or papers from The Jockey club of CTHS. Copy of the papers must be provided to the Horse Show Office, or Tattoo verified by Show Steward.

Open to juniors, amateurs, and professionals. If shown by a professional in the thoroughbred class, the horse is not eligible for awards in the associated 1.0m Jr/Am Classic. Winner will receive a cooler, prize money, and ribbons to 8th.

\$2,000 Class
\$5,000 Final

Entry fee: \$100
Entry fee: \$225

Prize Money: \$500/\$400/\$300/\$240/\$200/\$140/\$120/\$100
Prize Money: \$1500/\$1000/\$750/\$500/\$400/\$350/\$250/\$250

To be eligible for the final, horse must have competed in one of the previous thoroughbred jumper series classes throughout the summer.

CAROLYN SCIME

DISTINCTIVE PROPERTIES — TOWN & COUNTRY

AURORA – KING – CALEDON – MONO – MULMUR



www.cscime.com

@carolyn_scime

carolyn@chestnutpark.com
(519) 316-9797

CHESTNUT PARK
REAL ESTATE BROKERAGE

CHRISTIE'S
INTERNATIONAL REAL ESTATE



SPECIAL JUMPER CLASSES (2/2)

ONTARIO JUMPER CHAMPIONSHIPS

- Ontario Show Jumping Championship 1.35m-1.40m+
- 1.15m-1.35m Open Jumpers+
- Pony Jumpers
- Junior/Amateur 0.8m
- Junior/Amateur 1.00m
- Junior/Amateur 1.20m
- Schooling Jumpers+
- Junior/Amateur 0.6m
- Junior/Amateur 0.9m
- Junior/Amateur 1.10m
- Junior/Amateur 1.30m

JUMPER EQUITATION: • OHJA Medal Final

Championship Format

Speed Class (Round 1) – Table C Art 239 (Pony Jumpers Table A Art 238.2.1)

The scores (time) obtained by each competitor will be converted into points by multiplying the coefficient 0.5 the differential of each competitor with the winning time. The winner of this round will start Round 2 with a 0 score. Balance of Round 1 competitors will be ranked accordingly, with a score after the conversion. If a competitor is eliminated in the speed round, the competitor will carry a score of 40 faults into the next round if they choose to compete.

Championship Class (Round 2 & 3) – Table A, Art 273.3.2

Order of go will be the reverse order of faults, with the leader going last. If there are ties, the original order from the speed class will prevail. Two Rounds, jump-off if required.

Faults from First round (Round 2) will be added to total score.

Top 10 (plus ties), based on total score will return for second round over a shorter course. Total overall Scores will determine Winner.

• \$1,000 Junior/Amateur 0.6 & 0.8m & Pony Jumper Championship

Entry Fee: \$250

Prize Money: \$250/\$200/\$150/\$120/\$100/\$80/\$50/\$50

• \$2,500 Junior/Amateur 0.9, 1.00 & 1.10m Jumper Championship

Entry Fee: \$450

Prize Money: \$650/\$450/\$300/\$250/\$200/\$175/\$150/\$125/\$100/\$100

• \$5,000 Junior/Amateur 1.20m & 1.30m Jumper Championship

Entry Fee: \$550

Prize Money: \$1000/\$800/\$600/\$480/\$400/\$280/\$240/\$200

• \$25,000 Ontario Jumper Championship – 1.35-1.40m

Entry Fee: \$800

Speed Prize Money: \$1300/\$900/\$700/\$600/\$500/\$400/\$300/\$300

Prize Money: \$5400/\$4250/\$3250/\$2200/\$1500/\$1000/\$800/\$600/\$500/\$500

• OHJA Medal Finals - Entry Fee: \$0

Finals are open to the top 20 riders in the current OHJA Standings.

Same class conditions as regular OHJA Jumper Medal. Finals Exception: Riders will return in reverse order of scores, with highest score returning last.

• Canadian Open Jumper Medal Finals - Entry Fee: \$350

Worth Double the points for overall bursary. \$10,000 Overall Bursary paid out as follows: 1st \$5000, 2nd \$3000, 3rd \$2000

Gymnastic Phase: combined flat/gymnastic phase scored out of 100 over a series of gymnastic exercises with a flat component incorporated in the course incorporating tests from EC Rules, Article G1009. Exercises with a height limit of 1.10m.

Jumping Phase: scored out of 100. Over a course of a minimum of 10 fences 1.10m to 1.15m in height. The course must include a double and a triple combination and a Liverpool. There will be a bell, time allowed based on 350 meters per minute. Time faults will be penalized as per Table A.

Total Cumulative score over both phases will be the overall winner. Bursary Winners will be announced and presented prior to the Hunter Derby Finals on TBD.

FEI JUMPER DIVISIONS

THE FEI CODE OF CONDUCT

FOR THE WELFARE OF THE HORSE

The Fédération Equestre Internationale (FEI) expects all those involved in international equestrian sport to adhere to the FEI's Code of Conduct and to acknowledge and accept that at all times the welfare of the horse must be paramount and must never be subordinated to competitive or commercial influences.

1. At all stages during the preparation and training of competition horses, welfare must take precedence over all other demands. This includes good horse management, training methods, farrier and tack, and transportation.
2. Horses and Athletes must be fit, competent and in good health before they are allowed to compete. This encompasses medication use, surgical procedures that threaten welfare or safety, pregnancy in mares and the misuse of aids.
3. Events must not prejudice horse welfare. This involves paying careful attention to the competition areas, ground surfaces weather conditions, stabling, site safety and fitness of the horse for onward travel after the event.
4. Every effort must be made to ensure that horses receive proper attention after they have competed and that they are treated humanely when their competition careers are over. This covers proper veterinary care, competition injuries, euthanasia and retirement.
5. **The FEI urges all involved with the sport to attain the highest levels of education in their areas of expertise.**

A full copy of this Code can be obtained from the Fédération Equestre Internationale, HM King Hussein I Building, Chemin des Délices, 1006 Lausanne, Switzerland. Telephone: +41 21 310 47 47. The Code is available in English & French. The Code is also available on the FEI's website: www.fei.org.

All FEI Classes will be run under FEI rules *FEI Drug rules will apply *All horses must be present for the jog
Please refer to Draft Schedule for rules, specs and updates.

- FEI Nomination Fee: Included in Horse Fee
- FEI Stalls: Included in Horse Fee
- FEI Drug Fee: \$48
- Manure Fee Disposal: \$50
- Additional FEI Stalls: \$395
- Prize Money for all FEI classes: Paid as per FEI Draft Schedule

* All 5*FEI riders will get a daily complimentary pass to the VIP Tent

CALEDON SUMMER, KUBOTA INTERNATIONAL & INDOOR JUMPER WEEK CSI2*

* Entry Fee Horse: TBD Per FEI Draft Schedule

- 705 - \$38,500 1.45m Opener – Art. 238.2.1 – 3 Horses per Rider - LR Group D
- 708 - \$38,500 1.45m Grand Prix – Art. 238.2.2– 1 Horse per Rider (2 if less than 50 Starters) - LR Group D

MAJOR LEAGUE SHOW JUMPING CSI2*

* Entry Fee Horse: TBD Per FEI Draft Schedule

* <https://data.fei.org/Calendar/ShowDetail.aspx?p=1FBC5FE3ACC0F8F3D31EF11142454B82>

* <https://majorleagueshowjumping.com/show-info/?id=1063>

MAJOR LEAGUE SHOW JUMPING TOUR CSI5*

* Entry Fee Horse: TBD Per FEI Draft Schedule

* <https://data.fei.org/Calendar/ShowDetail.aspx?p=1FBC5FE3ACC0F8F3D31EF11142454B82>

* <https://majorleagueshowjumping.com/show-info/?id=1063>

Trench.

HOSPITALITY

BY KELLIE WHITE

CABANA COAST YOUNG HORSE CHAMPIONSHIP SERIES

Young Horse Registration and Class Fees

All horses will be registered with the 2024 Young Horse Championship through the Angelstone show office upon entry to first Young Horse class.

Classes will be run in the Grand Prix ring. Horses are not required to register in order to compete.

Valid papers or passport showing proof of age must be provided.

Registration Fee - Not required

\$1,000/Horse - There will be no jumper nomination at any events for registered horses competing in 1.15m, 1.25m and 1.35m competitions (Exception is Major League Toronto).

Eligibility

Riders and Owners must be members of Equestrian Canada or the USEF (Or equivalent) and in good standing.

Open to horses 5, 6 and 7 with proof of age. Horses must also carry EC passport (Or equivalent).

Age Category Rules and Heights – FEI Article 238.2.2

5-Year Olds: To begin at 1.10m and work up to 1.20m by the Final. Time allowed 325 meters per minute. Cooler, Ribbons and Prize Money to top 8.

6-Year Olds: To begin at 1.20m and work up to 1.30m by the Final. Time allowed 325 meters per minute. Cooler, Ribbons and Prize Money to top 8.

7-Year Olds: To begin at 1.30m and work up to 1.40m by the Final. Time allowed 350 meters per minute. Cooler, Ribbons and Prize Money to top 8.

Scoring for Standings

Winning horse of each qualifier will receive 20 points, 2nd 18, 3rd 17, etc. Horses may keep ALL qualifier scores. Prizes will be awarded to point winner going into the Final. In any class with 6 entries or less, points awarded for that class will be multiplied by 0.5.

Back Boots

FEI rules for young horses will be used Ref. Art. 257.2.4

Cabana Coast 5/6/7 year old qualifiers - Available at all shows except Major League Toronto

Horses must be registered to the series to compete.

- **Class #601 – \$350 5 Year Old Qualifier** – Table A Jump-Off
- **Class #602 – \$350 6 Year Old Qualifier** – Table A Jump-Off
- **Class #603 – \$350 7 Year Old Qualifier** – Table A Jump-Off

CHAMPIONSHIP - Ontario Jumper Championship

- **Class #601 – \$4,000 5-Year-Old Final - 1.10m~1.15m** - Entry Fee: \$350
- **Class #602 – \$5,000 6-Year-Old Final - 1.20m~1.25m** - Entry Fee: \$450
- **Class #603 – \$7,500 7-Year-Old Final - 1.30m~1.35m** - Entry Fee: \$550

Entry Fee includes class #600 Young Horse Warm-Up Class.

Finals will consist of one round Friday and one round Sunday. Faults from each round will be added together, and if there is a tie for first place, there will be a Jump-off

\$1,000 Class Prize Money: Split Evenly Between all Clear Rounds

\$3,000 Class prize Money: \$900/\$750/\$525/\$300/\$240/\$135/\$75/\$75

\$6,500 Class Prize Money: \$1900/\$1600/\$1100/\$600/\$500/\$300/\$250/\$250

\$9,000 Class Prize Money: \$2500/\$2200/\$1650/\$900/\$650/\$400/\$350/\$350

ACCOMMODATIONS (1/2)

For Angelstone Tournaments, Erin venue



Host Hotel - Delta Hotel & Conference Centre

Located in the city of Guelph, the Delta Hotel is situated 15 minutes west of the show grounds. The modern hotel is a long-time supporter and sponsor of Angelstone Tournaments, and the entire staff extend their best wishes to all competitors in the coming Tournament series.

- Fitness center
- Pets allowed
- On-site restaurant:
Bar Mason – www.barmasonrestaurant.ca

- 50 Stone Rd West, Guelph, Ontario N1G 0A9
- Hotel front desk: 1 (519) 780.3700
- <http://www.marriott.com/ykfdg>

For the 2024 season, Angelstone has access to 20% off Delta Hotels by Marriott Guelph's regular rates. Discounts are at their best when booked early so take advantage of this outstanding offer now.

To make reserving easier this year, we have created the reservation link specifically for our exhibitors. Please use the reservation link below. If you prefer to reserve by code through Delta's website: <http://www.marriott.com/ykfdg>, the Angelstone Corporate code is: **B1552**

<http://www.angelstone.ca/delta-booking>

Other Accommodations



Days Inn Guelph

785 Gordon St, Guelph, ON N1G 1Y8
(519) 822-9112



Fairfield Inn & Suites by Marriott

35 Cowan Pl, Guelph, ON N1G 0C1
(519) 763-2339



Home2 Suites by Hilton

8490 Parkhill Dr, Milton, ON L9T 9B3
(289) 878-3800



Holiday Inn & Suites

601 Scottsdale Dr, Guelph, ON N1G 3E7
(519) 836-0231



Holiday Inn Express Milton

2750 High Point Dr, Milton, ON L9T 5G5
(905) 876-4955



Best Western Plus Milton

161 Chisholm Dr, Milton, ON L9T 4A6
(905) 875-3818

ACCOMMODATIONS (2/2)

ON-SITE CAMPGROUND

Angelstone Tournaments and Caledon Equestrian Park have a limited number of Camper spaces. There are no picnic tables, toilets or showers in the area. Tents and bonfires are not allowed.

Camper reservations begin online two weeks prior to the event. No refund will be accorded for cancellation. The camper space is assigned by Angelstone's show office.

Campsites must only be booked through the online application:

<http://angelstone.ca/tournaments/camper-space-reservation/>

- **Rates:** \$375/week + HST
- A deposit of \$75 per week is required to book
- **Services:** 30 amp Permanent power & Water
- **Availability:** AST-82 spots, CEP-62 spots
first come first serve basis

RULES & REGULATIONS (Terms and Conditions)

- No refund will be accorded for cancellation.
- Check-in time is after 12:00 PM on Monday for Gold shows, Thursday for Silver shows, Wednesday for Dressage and Silver Playoffs. Check-out time for all shows is before 11:00 AM on Mondays.
- The camper chart will be posted on the website by 12:00 am on the check-in day of each competition week. Please check the Camper Map upon arrival and park in the assigned spot.
- A pump-out request box is available on site. Make sure you have enough space near your camper for pump-out access and do not park your golf cart or car next to your camper.
- AST Sanitation (pump out) schedule: Monday & Thursday (grey & black) – serviced by: Campbell's Sanitation (519-822-1521)
No Fire and Gray Water: No open campfires are allowed on the property. \$1,000 FINE (from the city) will be charged to your account for fire and greywater. No dumping of Greywater. Keep yourself and others safe and happy. Campgrounds must be kept clean and tidy at all times. We recommend that all campers travel with a 40ft extension cord.
- As space is limited, park your camper as tightly as possible in the next camper. Do not park your golf cart next to it, only park it in front of the camper. If you are traveling with several campers or as a group, we recommend that you park from end to end. This will free up more space. A \$150 refundable deposit will be charged to your account/gateway prior to unlocking the camper cord at the show office, including extension cords, water hoses, power adapters, etc.
- CEP: Campers are now on town water. Do not remove the backflow prevention device. Any exhibitors who do not comply with this Town of Caledon ordinance will be subject to fines and expulsion from the premises.
Tent camping and RV's using their own generator or off the grid (no water/power) are not permitted on site.
- CEP: All campers must use the North entrance - 49 Buckstown Trail, Caledon ON L7E 0M1

Other Campgrounds



Rockwood Campground

161 Fall Street
Rockwood, ON N0B 2K0
1-877-588-GRCA(4722)
www.grandriver.ca



Breezes Trailer Park

13533 Dublin Line
Acton, ON N7J 2L7
(519) 853-3899
www.thebreezetrailerpark.com



Smallwood Acres

13411 Dublin Line
Acton, ON L7J 2L7
(519) 853-1849



Milton Heights Campground

8690 Tremaine Rd
Milton, ON L9E 0E2
(905) 878-6781
www.miltonheightscampground.com



Dutch Masters

DESIGN & CONSTRUCTION SERVICES

Personalized solutions for your country property

Greg van Bolderen

Gary van Bolderen

www.dutchmasters.on.ca

705.737.3392

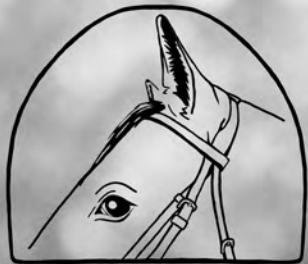

CHROME + DAPPLE

**PREMIUM STIRRUPS
DESIGNED + MANUFACTURED
IN CANADA.**



@CHROMENDDAPPLE



CHROME + DAPPLE

WWW.CHROMEANDDAPPLE.COM

2024 ANGELSTONE EVENTS BIOSECURITY FORM



All horses must be accompanied by the following:

1. A statement of Health consisting of either an Interstate Health Certificate or CVI (Certificat of Veterinary Inspection - found below).
2. A Valid Coggins Certificate issued not not exceeding 6 months prior to competition must be presented at the show office in order to pick up numbers. (Horses traveling from the US Only)

Certificate of Veterinary Inspection

One form PER HORSE to be completed by veterinarian

Name of Horse: _____

Name of Owner: _____

Date and Name of Most Recent Vaccinations

Date for EHV-1/4: _____ **Name of vaccine:** _____

Date for EIV: _____ **Name of vaccine:** _____

1. The horse named above has been enrolled in a regular and consistent program of vaccination against EHV-1/4 and EIV as per EC rules.
2. Has not shown any symptoms of, or been treated for, EHV-1/4 and EIV within the past 28 days.
3. Has not been exposed to any horses that have shown any symptoms of or been treated for, EHV-1/4 and EIV within the past 28 days.

Veterinarian (please print): _____

Veterinarian Signature

Date

Travel With Horseflight bursary application
(Applications due APRIL 30th)

Applicant Name:

Applicant Email:

Farm Name:

Number of Horses Attending:

Dates Applying For (Please Check) *Please send a separate application for each set of events you are attending*

Caledon

- The Caledon Welcome May 8-12 ()
- The Policaro Cup May 15-19 ()

Angelstone

- The Erin Welcome May 29 - June 2 ()
- The Champions June 5-9 ()

Caledon

- System Equine Summer Cup June 19-23 ()
- World Hunter Week, GPC & Stewart's Cup June 26-30 ()

Caledon

- CSI2* Caledon July 17-21 ()
- The Kubota International July 24-28 ()

Angelstone

- CSI2* Major League Opener August 7-11 ()
- CSI5* / 2* Major League Toronto (not eligible event)
- The Hunter Spectacular August 28 - September 1 ()

Caledon

- The BFL Cup September 18-22 ()
- The Outdoor Finale September 25-29 ()

Address of Home Farm:

Kilometers of travel (one way):

Rules & Regulations *Bursary amounts for the 2024 season will be dependent on number of applications. Applicants must be travelling at least 400km (250 miles) to be eligible. A total of \$30,000 will be awarded to stables attending GOLD competition at both Angelstone and The Caledon Equestrian Park. Bursaries awarded will be credited to your barn account at approved competitions. Stables attending back-to-back weeks will have priority. Travel for Major League Toronto is not available. Bursaries awarded will not be available if competition weeks to which they are awarded are not attended (Non-transferable). Bursaries will be pro-rated based on number of horses on the application and number of horses that attend the event (Bursary will not increase, but could decrease if fewer horses attend). All bursary decisions are independent of Angelstone or its employees. Angelstone has no decision making power on bursaries. This program is sponsored by a third party in order to make travelling to the events more affordable. All applications must be received by April 30th*

RETURN TO OFFICE@ANGELSTONE.CA BY APRIL 30, 2024



A DIVISION OF C.J. McDONALD CO. LTD
29 ADVANCE RD, TORONTO, ON M8Z 2S6
OFFICE: 416-236-1001
SARAH (TEXT ONLY): 416-888-0968
ALBIONGOLFCARS.COM

CALEDON EQUESTRIAN PARK - Golf Cart Rental Form 2024

In consideration of the terms and conditions set forth herein, customer named below, ("Customer") and Albion Golf Cars ("Vendor") hereby agree as follows:

CONTACT INFORMATION (CUSTOMER OPERATING GOLF CART MUST PICK-UP)	
FULL NAME:	DRIVERS LICENSE #:
CELL PHONE #:	EMAIL:

PALGRAVE ONLY GOLD SERIES, SILVER SERIES, DRESSAGE

4-PASSENGER CART: 1-2 days: \$100 /day | 3-4 days: \$90/day | 5+ consecutive days: rate upon request**

**GOLD SERIES ONLY - Only applicable to consecutive-day rentals

Maximum two (2) shows per form - please put back-to-back shows on the same form

NOTE: You will be charged from the date you pick-up the cart to the date you return it - we do not rent by the hour

SHOW	PICK-UP DATE	RETURN DATE	TOTAL
#1			
#2			

CREDIT CARD NUMBER:		SUBTOTAL:	
EXPIRY:	SECURITY #:	HST 13%:	
CARDHOLDER NAME:		TOTAL (CAD):	
SIGNATURE:			

CARD MUST BE VALID AT SHOW TIME ~ IF CARD IS COMPROMISED BETWEEN BOOKING AND THE SHOW, PLEASE NOTIFY SARAH

PAYMENT BY E-TRANSFER ALSO ACCEPTED BUT A CREDIT CARD MUST BE ON FILE FOR INCIDENTALS; PLEASE EMAIL SARAH FOR DETAILS: SARAH@ALBIONGOLFCARS.COM

TERMS & CONDITIONS OF RENTAL AGREEMENT - PLEASE READ CAREFULLY

- Vendor (Albion) presents all rental vehicles as in good working order at delivery. Vehicles are used golf carts and customer can accept the vehicle 'as is', with all the faults' condition, without any warranty or representation, either express or implied, as to merchantability or the fitness of the car(s) for any particular purpose. Customer assumes all responsibility for and all risk of loss, damage or injury, including death that may occur to the undersigned in connection with the use of any car(s) during the rental period.
- Customer hereby releases Vendor and shall indemnify, defend and save Vendor harmless from any/all liability, loss, damage, expense, causes of action, attorney's fees, suits, claims or judgments, whether in law or equity arising from any injury to a person(s) or property resulting from or based on the actual or alleged use, operation, delivery, or transportation of any or all of the car(s) below. Customer must at their own expense defend and any all suits, which may be brought against Vendor, either alone or in conjunction with others, upon, said liability or claim(s). Customer shall pay, satisfy and discharge any and all judgments or fines that may be covered against Vendor in any such action.
- Customer will provide, at their own expense, their own insurance to cover and said liability claims by any person(s), operator(s), or passenger(s) in amounts and against risks including public liability, loss, theft, damage, fire, destruction or vandalism acceptable to Vendor. In any event Vendor or Park Operations will not be liable for damage or theft, whether direct, incidental, special or consequential in excess of the leasing fee by Customer, whether or not Vendor has knowledge that such damage might be incurred, including, but not limited to, loss of income or profits. Vendor to be named as additional insured in insurance policy. Customer to provide proof of insurance to vendor upon request.
- Customer is responsible and agrees to pay for any and all damages to or theft of the car(s) up to the value of the car(s) or \$10,000 per golf car. Customer shall report theft, accidents or damage to the car immediately to Vendor. Customer will pay for and said damages to or theft of the car(s) leased under this agreement by the credit card identified below. Customer may not assign its rights under this Agreement.
- All drivers MUST be of legal driving age in the Province of Ontario and possess a valid driver's license. Park operators are authorized to confiscate vehicle immediately without refund for anyone without a valid G2/G license. Car can only be used for what it is designed for. Do not attempt to tamper with or alter speed of the golf car. Remove the key and secure car when not in use with lock and cable provided. One key fits all cars owned or leased by Vendor. Customer acknowledges that he/she has the right to inspect the car(s) and that the same are in good condition. For all purposes of this Agreement, acceptance of the car(s) and the condition thereof shall be conclusively established by Customer's taking possession of the car(s). Once the car(s) leave the possession of the vendor, Customer assumes the entire risk of loss, theft, damage or destruction to the car(s) from any cause whatsoever.
- Customer is responsible for golf cart from pick-up to return, even if they vacate the park. Lock and cable provided must be used at all times when not in use. Customer must return cart to the exact location and manner at which it was found; Abandoned carts, unlocked locks or any other misconduct is subject to a financial penalty at Vendors discretion
- No alteration or amendment hereof shall be binding on either party unless reduced to writing and signed by the party against whom such alteration or amendment is asserted. The validity in whole or in part of any of the terms of the agreement shall not affect the validity of any other term and all remedies available to either party for breach of contract are cumulative and may be exercised concurrently or separately. This Agreement shall be governed by and constructed in accordance with the laws of the Province of Ontario
- In event of any legal action including arbitration proceedings, or collection efforts seeking enforcement of the Agreement, Vendor shall be entitled to recover all collection fees, attorney's fees and cost of such proceedings from Customer, Whether litigation is pursued or not.
- Cancellations are permitted up to 24 hours before pick-up date; No cancellation fee applies; Rented carts are non-refundable under any circumstances unless otherwise discussed with Vendor
- Valid credit card required. You hereby irrevocably authorize Vendor to charge your credit card for any amounts due Vendor under this Agreement, including any amounts due for damage to or theft or loss of a car under this agreement.

PLEASE READ CAREFULLY: SIGN AND SEND A LEGIBLE SCAN/PHOTO OF FORM TO SARAH BY EMAIL sarah@albiongolfcars.com OR TEXT 416-888-0968 TO INDICATE YOUR UNDERSTANDING OF THE ABOVE REGULATIONS AND AGREEMENT. WE NO LONGER ACCEPT FORM BY FAX.

NAME (PLEASE PRINT)

SIGNATURE

DATE

FROM GRASSROOTS TO PODIUM

The Jumping Committee is the committee of Equestrian Canada responsible for all hunter, equitation and jumper activities in Canada from grassroots to the international level.



PHOTO CREDIT – Cealy Tetley

We have created a number of programs and awards to provide support for participants, recognize contributions, and promote the sport. Current Jumping programs include:



- Canadian Show Jumping Team Media Guide
- CET Medal
- JC Hall of Fame
- JC Bursary
- JC Medal
- Officials' Accessibility Fund
- Official of the Year
- Owner of the Year
- Sponsor of the Year
- U25 Program
- Volunteer of the Year

For more information regarding Jumping programs and activities, visit: www.equestrian.ca/sport/jumping

100-308 Legget Drive | Ottawa, Ontario Canada K2K 1Y6
Telephone 613 287 1515 X102 | Toll Free 1 866 282 8395 | Fax 613 248 3484